1ST GAME: PILGRIMS BEAT CHICAGOS, 7-0

WOMAN KILLED IN AUTO CRASH

THE WEATHER

Fair tonight and Friday; moderate northerly winds.

Sun rises 5:31 a. m., sets 6:08 p. m. Moonsets 6:45 p. m. High tide, 12:00 m., 12:00 m. Temperature: Boston 56, Chicago 62, New York 58, Jacksonville 82, Detroit 50, St. Louis 62, Washington 68, San Francisco 64.

BOSTON AMERICAN

10 PM EDITION

VOL. 9—No. 174. BOSTON, THURSDAY, SEPTEMBER 12, 1912. Registered in U. S. Patent Office. PRICE ONE CENT.

STUDENTS IN AN AUTO RUN DOWN A WOMAN

Miss Julia E. Loni, an aged resident of East Weymouth was killed today by an automobile on Broad street, East Weymouth. The car was driven by George C. Valentine, a student at Brown University and is owned by William V. Kellen of Cohasset. Miss Loni, who was more than seventy years old, stepped off the sidewalk on Broad street, directly in front of the auto. She received internal injuries and died half an hour later.

Medical Examiner J. C. Fraser witnessed the accident and telephoned to Judge Avery in the Quincy court that he did not believe the boys were responsible. He explained that the boys were running the car slowly and that they should not be held. As a result of this Judge Avery declined to issue a warrant which had been asked for by Chief Fitzgerald of East Weymouth.

Philip Kellen, who was in the auto, is a son of William Kellen, owner of the car. He, too, is a student at Brown University.

SUICIDE WRITES APOLOGY FOR USING ROOM IN WHICH HE TOOK HIS OWN LIFE

Charles Reiss, thirty-two years old, of No. 36 Williams street, Roxbury, committed suicide today at his home by inhaling illuminating gas. He left three notes, one of them indicating domestic troubles, as the cause of his act. The contents of the other two were to notify his relatives and an apology to the owner of the house for using one of her rooms for such a purpose.

Reiss, it was said had been separated from his wife for over three years. About a month ago he hired a room in the Williams street house. Today, Mary Gorman, a servant detected the odor of gas. This was traced to Reiss' room. Entrance was gained by breaking into the room through a window. Reiss was found lying on a bed. The doors and windows were stuffed with paper. The man had been dead at least twenty-four hours, according to the medical examiner. Reiss has a brother, John Reiss, employed by the Boston Belting Company, and another relative, Mrs. Barbara Peter, of No. 349 East Eighth street, South Boston.

3 MEN BURNED BY EXPLOSION OF NAPHTHA MIXTURE

Three men were badly burned, one said to be fatally, by an explosion of a naphtha mixture in the boiling house of the Fowler Patent Leather Company at North Woburn this afternoon.

The men injured are Enoch Curtis and Homer Danforth of Woburn, members of the new firm of Curtis & Danforth, and J. Irick Peters, one of their employes. Mr. Danforth is said to be fatally hurt.

Word of the explosion was telephoned the Woburn police. An ambulance and six doctors and a patrol wagon of police were sent out.

At the same time fire apparatus started in response to an alarm sent in from the leather factory box.

CALL FOR MEETING ON WATER FRONT PARK

The residents of East Boston who attended the recent mass meeting in favor of the Water Front Park, and who signified their intention of joining the Civic Association, and all other men and women interested in said organization, are requested to meet in the East Boston High School hall on Friday evening, September 13, for the purpose of organization and transacting such other business as shall come before the meeting. Doors open at 7:30; meeting called at 8 o'clock.

Lawyer Gibson Is Arrested Held for Countess' Death Noblewoman Was Strangled

ATTORNEY BURTON W. GIBSON.

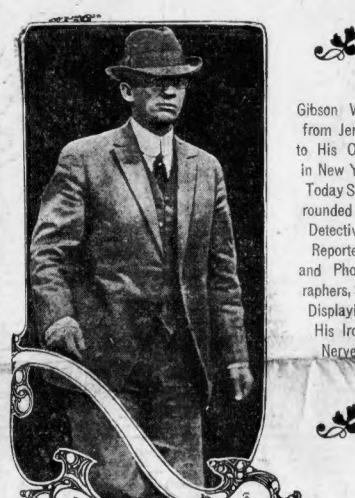

Gibson Went from Jersey to His Office in New York Today Surrounded by Detectives, Reporters and Photographers, Still Displaying His Iron Nerve.

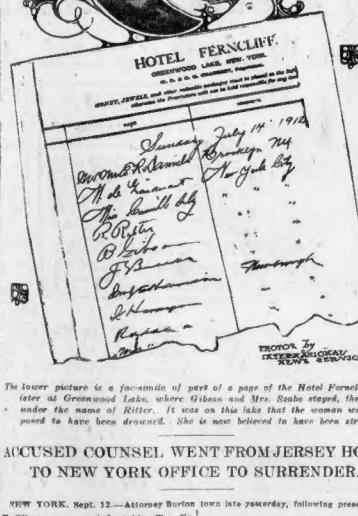

The lower picture is a facsimile of part of a page of the Hotel Ferncliff register at Greenwood Lake, where Gibson and Mrs. Szabo stayed, the latter under the name of Ritter. It was on this lake that the woman was supposed to have been drowned. She is now believed to have been strangled.

ACCUSED COUNSEL WENT FROM JERSEY HOME TO NEW YORK OFFICE TO SURRENDER.

NEW YORK, Sept. 12.—Attorney Burton W. Gibson was arrested at his office, No. 35 Liberty street, today, on a warrant charging him with the murder of Countess Rosa Menschik Szabo.

The Countess lost her life while boating with her counsel on Greenwood Lake, in Orange County, in July.

The warrant charging murder was issued by County Judge H. C. Reyce at Middletown late yesterday, following presentation of evidence by District Attorney Thomas C. Rogers, which the court believed showed a strong case of murder in the first degree.

The warrant was served by Deputy Sheriff Willis C. Degraw of Orange County, assisted by Detectives Barney

Continued on Page 8, Column 1

FATHER JOHN'S MEDICINE
Builds new flesh and renews bodily strength.

STRIKERS ASK SWIFT FOR RULING

Thomas G. Connolly, attorney for the striking hotel workers, went to the State House this afternoon and called on Attorney-General Swift to make a ruling as to whether or not the fifty-four-hour law applies to women and minors employed in hotels. The statute refers to mercantile and manufacturing establishments, but does not specify hotels. The union people contend that the law covers hostelries.

In case Mr. Swift rules to this effect the attorney for the strikers will ask District Attorney Pelletier to present the cases of all proprietors to the Grand Jury with a view to seeking indictments for violations of the law.

Talk of Nation-Wide Strike.

A country-wide strike against all hotels whose management is affiliated with the hotel men's national organization is threatened on account of the way in which strike-breakers were brought to Boston for the Boston hotel employes' strike.

This was learned today, following the departure to New York of Edward Bloch-linger, general organizer for the International Hotel Workers' Union. He is attending a meeting in New York today of the executive committee of the international which is debating the question of calling out the employes from every hotel from Boston to San Francisco where the hotel is allied with the hotels' national association.

Bloch-linger alleges that the manner in which strike-breakers were smuggled into Boston in preparation for strikes at the local hostelries is proof of a plan among the hotel managements to crush out hotel unionism.

"The managers and proprietors of these

Continued on Page 6, Column 5.

MOTHER BATTLES TO SAVE SPENCER

Jack Johnson's Wife Suicide Misery Drove Her to Death Lonely Among Another Race

Woman Once Petted Society Belle Shunned Even by Relatives of Her Colored Husband.

MRS. "JACK" JOHNSON.

CHICAGO, Sept. 12.—Mrs. "Jack" Johnson, the white wife of the negro pugilist, died early today in the Provident Hospital, a suicide from loneliness and shame. Her last words, spoken to her two colored maids before she sent them from her room last night so she could shoot herself were:

"God pity a poor woman who is lonely."

Before she spoke these words she had talked to a neighbor.

"I am a white woman and am tired of being a social outcast. I have paid of my misery for marrying a black man. Even the negroes don't respect me—they hate me. I intend to end it all."

Such were the last words of a woman only thirty-two years old—who was the petted daughter of a rich Long Island fam

Continued on Page 11, Column 1.

PILGRIMS GO AFTER DOUBLE WIN

CHICAGO.	PILGRIMS.
Sheckard, l.f.	Campbell, c.f.
Miller, r.f.	McDonald, 3b.
Tinker, s.s.	Sweeney, 2b.
Zimmerman, 3b.	Kirke, l.f.
Saier, 1b.	Titus, r.f.
Downs, 2b.	Houser, 1b.
Lesch, c.f.	Maranville, s.s.
Cotter, c.	Rariden, c.
Toney, p.	Hess, p.

Umpires—Orth and Klem.
Attendance—3,569.

THE GAME.

FIRST INNING.

Chicago—Sheckard lifted a high foul to Rariden. Miller lined to Campbell in deep centre field. Tinker died to Titus. NO RUNS.

Pilgrims—Campbell batted the first ball pitched toward third. It was so unexpected that neither Zimmerman nor Toney could field it in time. McDonald hit to Tinker near second base. The Cub shortstop took the ball on the run, touched second, forcing Campbell, and by a quick throw to Saier doubled McDonald. Tinker then threw out Sweeney. NO RUNS.

SECOND INNING.

Chicago—Zimmerman half struck at a wide one and then tried to pull his bat away, but he hit the ball and it went over first just inside the foul line and rolled to the fence. Zimmerman getting a lucky two-base hit. Saier popped to Sweeney. Downs sent a single to right field. Titus shot the ball on a line to Rariden, and Zimmerman, who was half way between third and home, turned back, but was nailed at third. Titus to Rariden to McDonald. Rariden dropped Lesch's high foul, after which Lesch died to Campbell. NO RUNS.

Pilgrims—Kirke sent up one which Sheckard, Tinker and Lesch ran for. Lesch finally taking it. Titus was hit by a pitched ball. Houser died to Sheckard. Maranville was too anxious, striking out on three pitched balls. NO RUNS.

THIRD INNING.

Chicago—Cotter grounded to Houser. Hess tossed out Toney. Sheckard fouled to Rariden. NO RUNS.

Pilgrims—Rariden walked. Hess bunted along the third base line. As Tinker ran to second to take the throw from Zimmerman he fell over the base and the ball rolled to centre field. Rariden went to third and Hess was safe on the error. Campbell tripled to the left field fence, scoring Rariden and Hess. McDonald hit one to Downs too hot for him to handle and Campbell scored, Mac being safe at first. Sweeney bunted and beat Toney's throw to first. Kirke singled to left, scoring McDonald. Titus bunted toward third base, and Toney having fallen down on these before, Saier, who was playing well in, tried to field the ball, but Titus was safe at first. Reulbach replaced Toney. Houser bounded one to Saier. The ball glanced off his glove and Sweeney scored, but Downs picked up the ball and beat Houser to first. Maranville hit to Reulbach, and IKirke, attempting to score, was caught between third base and the plate, Reulbach to Cotter to Zimmerman to Cotter. Titus took third on the play, and when Cotter threw wild to second trying to head off Maranville, who dashed for second during the play on Kirke, Titus raced to the plate. He beat Miller's throw home, but there was an argument as to where he touched the plate. The Umps finally gathered around Umpire Orth, leaving third base uncovered and Maranville sprinted to third without any attempt being made to catch him. Downs threw out Rariden. SIX RUNS.

FOURTH INNING.

Chicago—Miller popped to Maranville. Tinker singled to centre. Zimmerman died to Kirke. Saier grounded to Houser. NO RUNS.

Pilgrims—Madden replaced Reulbach. Hess died to Miller. Campbell singled to centre. He tried to make two bases on the hit but was thrown out at second, Tinker to Zimmerman ran back of the box making a good stop and threw out McDonald. NO RUNS.

FIFTH INNING.

Chicago—Downs died to McDonald. Sweeney threw out Lesch. Houser dropped Cotter's easy foul fly back of first base, after which the batter grounded to Maranville, who threw him out at first. NO RUNS.

Pilgrims—Sweeney hit to Downs, who tried to take the ball on the short bound and fumbled it. Bill being safe at first. Kirke sacrificed, Zimmerman to Saier. Downs squared himself for his error by making a brilliant one hand stop of Titus' drive, the runner was out, Downs to Saier. Houser died the same way. NO RUNS.

SIXTH INNING.

Chicago—Rariden dropped Madden's third strike, but threw him out at first. Sheckard grounded to Houser. Miller lined to Maranville. NO RUNS.

Pilgrims—Maranville boosted to Lesch. Tinker threw out Rariden. Hess bounded one which hit the centre of the plate and beat it out. Campbell singled to left, his fourth successive hit. Both runners advanced on a wild pitch. McDonald walked, filling the bases. Sweeney forced McDonald, Tinker to Downs. NO RUNS.

Continued in Red Ink on This Page

HELD FOR DOORWAY THEFT.

Joseph Bresnahan, twenty-four of Lenox street speared before Judge Burke in the police court today, charged with stealing $55 and a gold watch from Michael Murjoney of Savin Hill, in a doorway at No. 15 Rose street a year ago. Bresnahan pleaded not guilty and was held in $2,000 for a hearing September 19.

INSANITY PLEA FOR DOOMED SLAYER

In a last desperate effort to save the life of Bertram G. Spencer, condemned to die the first of next week, his mother, Mrs. Kate E. Spencer, and his attorney, Richard B. Stapleton, sought additional affidavits today to show that Spencer is insane and to induce Governor Foss to refer the case to the Executive Council.

All hope was practically ended for Spencer when the Governor refused to refer the case to the Council yesterday. There is no regular meeting of this body until next Wednesday, and unless the Governor interferes Spencer will be dead before that time.

Mother Says He Is Insane.

Although Spencer told his mother not to worry any more about him, as he was prepared to die, she refuses to cease her efforts in his behalf. Mrs. Spencer declares her son is insane; that he has manifested these tendencies all his life; that he inherited the taint.

While the mother of Spencer was putting forth her best efforts in behalf of her son, relatives of Chester S. Jordan and his attorneys were musing facts to show he is insane and save him from the electric chair in which he is sentenced to die a week later than Spencer.

Jordan is in the East Cambridge jail. Preparations were made to move him to a death cell, near that occupied by Spencer, today. Jordan's case was not mentioned

Continued on Page 9, Column 1.

NEGRO TROOPERS IN RIOT IN COLORADO

TRINIDAD, Col., Sept. 12.—Negro soldiers belonging to the Ninth Cavalry, bound from Fort D. A. Russell to the Mexican border, who stopped off here yesterday while their cars were awaiting train connections, nearly caused a riot by their alleged conduct towards citizens. It is said the troopers insulted several white women. When their cars departed fifty of their number could not be found.

CONTINUED
SEVENTH—Reulbach walked. Zimmerman sacrificed, Reulbach to Miller. Campbell singled to centre. He tried to make two bases on the hit but was thrown out at second, Tinker to Zimmerman ran back of the box making a good stop and threw out McDonald. NO RUNS.
Kirke out at first. Titus flied to Sheckard. Houser flied to Sheckard. NO RUNS.
EIGHTH—Leach walked. Cotter hit into double play, Madden similar. Sheckard flied to Titus. NO RUNS.
Rariden singled. Hess was hit on the thumb by a pitched ball and had to retire. Klem batting for Hess, forced Rariden. Campbell forced King. He was caught off first. NO RUNS.
NINTH—Perdue pitching. Miller singled. Tinker hit into a double play. Zim singled. Saier popped to Maranville.
Cubs ..... 0 0 0 0 0 0 0 0 0—0
Pirates ..... 0 0 6 0 0 0 0 1 0—7
Toney, Reulbach, Madden, Cotter; Hess, Rariden.

EVERYBODY EATS PURE FOOD IN WESTFIELD

Girls in Normal School Teach Mothers How to Avoid Adulterated Products.

EXCLUSIVELY IN SUNDAY'S AMERICAN.

TAFT IN CHELSEA SATURDAY TO OPEN NEW POSTOFFICE

President Taft will come from Beverly to Chelsea by auto next Saturday to assist in the dedication of the new Chelsea Postoffice, the program including an inspection of the new Federal building, which is said to be one of the finest in the country, and a banquet in the evening in the State Armory.

The speakers at the banquet, besides the President, include Senator Henry Cabot Lodge, Congressman Ernest W. Roberts, Governor Foss, Postmaster Edward A. Mansfield and the Rev. Nehemiah Boynton of New York.

QUIMBY'S CANDY SHOP

Special for the remainder of the week: Manufacturers' seconds, chocolates from 20c to 60c, 3 lbs. for..... 25c
Finer boxes at one-half price. Boxes slightly soiled. Chocolates O. K.

Special Peppermints..... 25c
Molasses or Peanut Butter Chips..... 15c
Old Fashion Chocolates, worth 35c for..... 17c
Our Sunday special, regular 60c goods for..... 29c
Saturday Special, best obtainable..... 29c
Best granulated sugar to purchasers of 25c or over at 5c a lb.
Every Day Special, assorted chocolates..... 23c

81 PORTLAND ST.

GUILD DODGES POLITICAL QUIZ

Looking as brown as a berry and as happy as a twentieth century Mark Tapley, ex-Governor Curtis Guild came home to Boston on the Lucania on a brief respite from his duties at St. Petersburg as United States Ambassador at the Court of the Czar.

A large corps of reporters and press photographers went down the harbor on board the revenue cutter to meet Mr. Guild. But, aside from the picture men the Ambassador was no good for copy. For all he said, or rather didn't say, the reporters might as well stayed at their desks.

He readily posed for the photographers. Indeed, the first man he shook hands with was Richard W. Sears, the AMERICAN'S camera star, whom the Ambassador greeted with:

"I picked you out from all the others up there on the upper deck of the Wanderimmer as she drew near our ship."

"Governor," said Dick, "the Red Sox won."

"Three cheers," said the loyal Bostonian, and that was as far as he got in letting go of his feelings.

BULL MOOSERS QUIZ ASPIRANTS

Bull Moosers today, through Matthew Hale, chairman of the Roosevelt Progressives, put things up squarely to all Republican candidates for State office.

Chairman Hale asks answers to seven questions, so framed that the Roosevelt wing of the Republican party may determine whether Republican candidates are real simon-pure Progressives or whether they are using the title of the new Roosevelt party to help their own particular cause. Here are the questions:

1—Do you believe the Taft delegates from California should have been seated?

2—Do you believe the Taft delegates from Arizona should have been seated?

3—Do you believe the Taft delegates from Texas should have been seated?

4—Do you believe the Taft delegates from Washington should have been seated?

5—Do you believe that Taft was lawfully nominated?

6—Do you believe that Taft was the choice of the majority of the Republican voters?

7—Do you believe in the methods used by the Taft managers at the Chicago convention?

The primaries come September . Today's questions indicate open warfare by the Roosevelt wing against both the straight-out Republicans and the associated progressives. These last will today indorse either Colonel Everett C. Benton or Joseph Walker for Governor. Indications point to the indorsement of Benton.

WORLD'S SERIES COUPON

BOSTON AMERICAN

GOOD FOR 2 VOTES

WRITE OR STAMP NAME AND ADDRESS PLAINLY ON OUTSIDE OF BUNDLE OR WRAPPER CONTAINING VOTES

IT IS NOT NECESSARY TO STAMP THE COUPON

VALUELESS AFTER SEPT. 26, 1912.

WILSON MEETS DIX AND MURPHY

SYRACUSE, N. Y., Sept. 12.—The most notable gathering of Democrats ever held in the State of New York, outside of a State convention, was assembled in this city today. It brought together under one roof the party's nominee for President, a United States Senator, the Governor of the State, the Lieutenant-Governor, the leader of Tammany Hall, and scores of men high in the councils of the party in both State and nation.

Their meeting was fraught with significance for the party in New York and in the United States. On the result of the conferences that they held and their deliberations rests in a large measure the policy that is to be adopted. This is especially true when applied to the State of New York.

The common ground for these great men of the party was the Onondaga Hotel, where Charles F. Murphy of Tammany Hall met Governor Woodrow Wilson of New Jersey for the first time since the Democratic national convention named him as its standard bearer in Baltimore.

Governor Dix, head of the Empire State, and Lieutenant-Governor Conway met and took hands with Governor Wilson. United States Senator O'Gorman, looked upon as Governor Wilson's representative and right-hand man in this State, saw the two governors and talked with the Tammany leader.

COLONEL RAPS OLD PARTIES

LA GRANDE, Ore., Sept. 12.—Colonel Roosevelt opened a day of campaigning in eastern Oregon here with a speech before breakfast. From his train the ex-President went to a public square where he denounced boss rule and upheld the Progressive party as the instrument of pure politics.

"I am in this fight only because I feel that neither of the old parties cares a rap about the people," said the Colonel. "My critics say I am in it only to advance my own interests. If that were my purpose I would fail. This is not a one-man affair. It is an outgrowth of a sentiment that has gradually been gaining force in this country. A feeling of restless discontent with the old parties prevails. The Progressive party stands ready to fulfil its promise of improving the condition of those who are obliged to work for their living. While we want the wealthy men of the country with us, we do not want the laws adjusted so that they alone shall get the benefit. If we don't have uniform laws, to be of advantage to every one, we will fall in our idea of popular government."

The Colonel exploited his idea of the minimum wage for women, saying:

"My opponent, Mr. Wilson, does not agree with me that this ought to be done. Perhaps after he has studied it, he will find that I am right. I don't depend on books for my knowledge of conditions. I have studied them at close range, and I know what problems actually confront the working men and women of the country."

Roosevelt will reach Boise, Idaho, late in the day. He speaks there tonight.

POLITICAL NEWS

Although not a Roosevelt supporter, Dennis F. Reardon of Ward 19 has a genuine Roosevelt family. There are eleven children in the Reardon family, but unfortunately none of them are old enough to go to the polls and help him win a Democratic House nomination.

Senator Jimmy Powers has completed his series of Summer outings for the children and henceforth politics will occupy his attention. He entertained over 6,000 children of the Sixth Senatorial District and as a result he has as many enthusiastic rooters among the "kids" to his fight for renomination.

When Ex-Alderman John Baldwin was in politics, John H. Buckley was his campaign manager. Now that Baldwin has retired from politics Buckley aspires to public office and the ex-Alderman is acting as his campaign manager. He is a candidate for a Democratic House nomination in Ward 24.

The Ward 21 Democratic committee is traveling in the middle of the road with regard to the gubernatorial contest. Although John Kennedy, the chairman, was the first delegate to cast his ballot for Governor Foss at Baltimore, out of respect to the fact that the District Attorney comes from Ward 21, the committee has decided to remain neutral.

There are two Fitzgeralds for the Senate, both from Dorchester, Mayor John F. is a candidate for the United States Senate and Redmond S. is a candidate for the State Senate from the Eighth District. "Fitzgerald for the Senate" is the slogan of both candidates.

The Roxbury and South End real estate owners who want the Boston Elevated pulled down from Castle street to Dudley street are busy lining up the legislative candidates for a bill to abolish the overhead structure and replace it with a subway.

Governor Foss and the members of the Executive Council were in the western part of the State today inspecting the various State institutions there. Incidentally the Governor is finding time to meet some of the Democratic leaders in western Massachusetts and is putting in some work in behalf of his candidacy for re-nomination.

Representative John J. Creed of Ward 15, who is seeking a re-nomination at the hands of the Democratic voters of the South Boston ward, is the fifth member of the Creed family to serve in the House of Representatives. He is a brother of Michael J. Creed, who was honored by Governor Foss yesterday with an appointment to an associate judgeship of the Boston Municipal Court.

Chairman "Tom" Riley of the Democratic State Committee and George M. Harlow, Governor Foss' assistant private secretary and political adviser, are in accord on one thing at least; and that is that Governor Foss will be renominated and re-elected. This is the first time that "Tom" and George have been in accord on anything since their little scrap over the chairmanship of the State Committee.

Timothy F. Callahan of Ward 9, who is fighting Senator "Tom" Joyce for the senatorial nomination in the Fourth District, is confident that he will turn the tables on "Tommy" this time. Joyce beat Callahan for the place last year after one of the hottest fights ever waged in the district. Callahan is backed by Congressman Curley, and Joyce has the support of the Kelliher-Donovan-Doyle faction.

Jewelled Extravagance and Barefoot Simplicity.

A page in colors concerning rival Newport leaders and how they have struggled for supremacy by giving entertainments which have gone the limit of extreme.

See Sunday's AMERICAN.

KEEP THIS AD It's Worth $1.00

Any new patient presenting this ad, will receive $1 worth of work to demonstrate that you may have teeth filled, crowned, or extracted without pain. Bring this ad to this office or delightful you have more than $1 dollar's worth of work to do.

Best Bridge Work, a Tooth Pure Gold Crowns $3

We guarantee work 10 years

NOTE. HEWSONS SUCTIONS TRADE MARK

NO GUM'S ROOF

A scientifically constructed rubber plate. Gives lasting comfort and satisfaction, anchored firmly by 3 suctions. Doesn't drop. Easy to remove. Hygienic. So natural in appearance that it cannot be detected. CAN NOT BE HAD ELSEWHERE. Shown and demonstrated FREE. Come here in the morning and have us extract your old teeth FREE and go home at night with a new set that fits your mouth perfectly. Lady Attendant.

Gold filling $1 up, silver filling 50c.
FULL SET TEETH $5.00.
A Gold Tooth Free on Plates.

DR. HEWSON

886 WASHINGTON ST., BOSTON
Hours 8:00 to 8. Sat. 8:30 P. M.
Sundays 9 to 1. Tel. Ox. 1511-M

BRYAN TO FOLLOW ROOSEVELT TRAIL

CHICAGO, Sept. 12.—William Jennings Bryan on Saturday will start on a great speaking tour that will take him throughout the country on the trail of Theodore Roosevelt. Bryan will begin his tour in Colorado, and it is expected he will be kept constantly on the move until the campaign closes. According to present plans, Bryan will enter every State in which Roosevelt has been campaigning. It is planned to have him follow the Colonel closely during the last few weeks before election.

BELASCO SAYS STAGE WILL CORRECT LIFE

CHICAGO, Sept. 12.—David Belasco thinks that modern life is becoming too commercial and unromantic, but he predicts that the stage eventually will correct this situation. In a statement in the October Green Book, about to be issued, Belasco in part says: "Love—clean, wholesome, romantic, and if possible domestic love, will be the popular exposition of the theatre of tomorrow."

Filene's

The New Filene Store

An Added Service: Deposit Accounts

SURPRISING, when one comes to think of it, how many worthy handmaidens of good shopping are just coming into recognition. They have been waiting at the doorpost of Right Merchandising for so long a time that those who finally summon them wonder why they had not done so in the beginning of things.

Take the matter of paying for merchandise purchased in this store. Three methods had been open to our patrons. Payment could be made at time of purchase, upon delivery of goods or at the end of the month.

That seemed to cover every need of the case. But now comes a fourth method that seems quite as essential to good storekeeping as any of the others.

We term it the *Filene Deposit Account System.*

And this is the way of it:

A customer may deposit with us any sum of money from $1 to $1000.

Purchases made in this store may be charged against such deposit.

Interest at the rate of 5 per cent a year will be credited quarterly on unspent balance.

Deposits may be withdrawn at any time, but checks cannot be drawn against them, as we do *not* do a banking business.

The Filene Deposit Account combines the convenience of the usual charge account with the advantages of a savings account.

For example:

Sept. 1.	Mr. A. deposits with us		$200.00
Sept. 10.	Mrs. A. buys a tailored suit at	$35.00	
	A hat at	18.00	
	Shoes at	7.00	
		$60.00	
Oct. 3.	Miss A. selects new apparel to the amount of	90.00	
Nov. 15.	Master A. picks out his winter overcoat, costing	11.00	
	Total		161.00
Nov. 30.	We find a balance to Mr. A's credit of		$39.00
	To which we promptly add interest on the average daily balance at 5% per annum, or		1.07
	And Mrs. A. starts the Holiday shopping with a credit balance of		$40.07

She has had, during the three months, the satisfaction of knowing that the family expenditures were well within the limit.

Anyone may open a Filene Deposit Account with us at any time.

William Filene's Sons Co.

Outfitters to Women, Children and Men

$18 Blue Serge Suits $9.75

Harrison's wholesale stock at half retail prices. Genuine Gilbert blue serge suits, $9.75. S. H. Harrison Company, 669 to 672 Washington street, corner Beach.

BALLINGTON BOOTH IN BOSTON SUNDAY

Ballington Booth, president of the Volunteers of America, will give an address in the Warren Avenue Baptist Church on Sunday evening at 7:30.

Meyer Jonasson & Co

Tremont and Boylston Streets

NOTICE

Three more days Today, Friday and Saturday of the

Free Alterations

Here is a stock of beautiful garments that is inclusive, yet exclusive. All the correct and only the correct models are shown—*"styles that are different and uncommon."*

You have also our full guarantee as to perfect fit, durability of materials and superior workmanship, *All of this at reasonable prices*

Specializing

Exclusively in Outer Garments for Women and Misses gives us these great advantages : : : : : ;

R. H. WHITE CO

Our Great Semi-Annual

Custom Tailoring Event for Men

GUARANTEED $28.00 to $30.00 SUITS and OVERCOATS Made Strictly to Your Measure

$18.75

FOR SIX DAYS ONLY

MONDAY	SEPT. 9	THURSDAY	SEPT. 12
TUESDAY	" 10	FRIDAY	" 13
WEDNESDAY	" 11	SATURDAY	" 14

STARTED MONDAY with a rush that demonstrated most forcibly the confidence of hundreds of particular New England men in this remarkable proposition.

Think of it: For the balance of this week only we will take your order and tailor strictly to your measure a Suit, Overcoat or Raincoat, incorporating any little style features you may wish and equal in every particular to garments turned out by the exclusive custom tailors at $28 and $30

But 2½ Days Remain

In which to take advantage of this sensational offer. Sale closes Saturday at 1 P. M. Positively no orders taken after that time.

Remember *Every garment tailored strictly to your measure and represents a full* $28 to $30 Value

Such an opportunity is presented but twice a year.

The inauguration of this proposition six months ago created almost a furore and resulted in hundreds of highly pleased buyers.

We began immediately at the conclusion of that sale to prepare for the event which is now in progress.

We have been even more fortunate than before in securing woolens at great price concessions.

And we offer scores of beautiful new patterns as well as plain blacks, grays and blue, embracing many weaves that are exclusive in design and to be found only at the high price Custom tailors.

These garments are tailored by expert craftsmen and backed by the broadest guarantee possible to offer. Absolute satisfaction in every detail of fit, workmanship, trimming and fabric, or we refund your money instantly without question or quibble.

Garments purchased during this sale will be pressed free of charge for one year.

EXTRA SIZE—We Bar No Man on account of size during this sale. On the contrary, we extend a special invitation to the extra-sized men and guarantee to fit them perfectly without extra additional charge.

This offer positively holds good for 2½ Days Only—Sept. 12th to Sept. 14th inclusive, and no orders will be taken after that time.

R. H. WHITE CO.

MR. HEARST ON AMERICAN HONOR

United States Honors Its Treaties; Britain Cannot Say the Same, He Declares.

LONDON, Sept. 12.—The London Daily Express publishes the following:

To the Editor of the Express:

Sir—You ask me to discuss the Panama Canal question. It seems to me that from the American point of view the Panama Canal question has been sufficiently discussed and sufficiently decided. If foreign peoples desire to continue the discussion, they are certainly at liberty to do so, but I see no reason why America or Americans should discuss the matter further.

The attitude of the United States is quite clear and the action of the United States has been quite definite and determinate. The action of the United States is based upon the facts as we see them and in accordance with a standard of honor quite as high—do you it moderately—as that which prevails in any foreign country.

The assertion of the English press that the government of the United States has sacrificed its honors and violated a treaty simply because the United States did not construe the terms of the treaty in accordance with England's claims and convenience would be extremely offensive if it were not supremely ridiculous. Fortunately the people of the United States have both a sense of honor and a sense of humor.

England Shouldn't Criticise.

As a matter of fact, the United States has not violated any treaty, and, as a matter of further fact, if the United States had violated a treaty, England is the last nation which would be in a position to criticise us for so doing. It should be remembered that England did not acquire the name of perfidious Albion without having duly earned it.

The Tibet situation is one example of England's violated treaties and unpudiated guarantees. The Persian situation is another example. Russia, in spite of definite guarantees of Persian independence, is subjecting that helpless people to characteristically cruel outrage and oppression, and England not only in defiance of solemn pledges, but in flagrant disregard of the most sacred obligations of civilization and humanity, has become Russia's responsible accessory, not to say accomplice.

The Egyptian situation is another evidence of the suitableness of England's subriquet. Kindly contrast the attitude of England in permanently occupying Egypt in violation of her pledges and the attitude of the United States in evacuating Cuba after we had won the Spanish war and liberated Cuba.

Cuba had been a Spanish possession, and the United States might properly have claimed it as a spoil of that war, but the United States abandoned Cuba after it had restored order in the island, merely on the honorable obligation of an informal promise to do so.

It seems to me that the people of the United States are controlled more by matters of sentiment and questions of abstract justice and honor than any other nation.

The United States is a republic based on principles of equal rights and universal justice. We are the one nation which allows inconvenient ideas of honor and discommoding questions of abstract justice and fundamental right to intrude themselves into our international relations.

Old Treaty Not Perpetuated.

Our ideas of honor, however, do not and should not mean that we must decide every debatable point in a treaty in favor of the opposing party to the treaty, or submit our case to the judgment of other international parties, nearly all of whom have shown their lack of political conscience whenever treaty stipulations or moral questions interfered with their material interests.

It is not, therefore, better for the English press to take a little more moderate and tolerant view of the situation and recognize the plain fact that the people of the United States are not any more hopelessly depraved than are the people of England, and that the standard of honor in the United States is not any lower than it is in England?

The position of the United States in this Panama matter is clear enough

Abusive Attitude of English Press Regarding Panama Canal Is Altogether Unjustified.

and its argument is conclusive enough. In the first place the Hay-Pauncefote treaty is not a perpetuation of the Clayton-Bulwer treaty. It is a substitution for the Clayton-Bulwer treaty. The Hay-Pauncefote treaty was negotiated with the intention of excluding certain provisions of the Clayton-Bulwer treaty, and therefore the provisions of the Clayton-Bulwer treaty which are not in the Hay-Pauncefote treaty are provisions that are not only not perpetuated but are definitely rejected.

Treaty Has Not Been Violated.

In the second place, since the negotiation of the Hay-Pauncefote treaty the rights of the United States in the canal and the relation of the United States toward the canal have entirely changed. The United States has acquired by purchase territory through which the canal passes, and the Canal Zone is now as much the property of the United States as the Capitol at Washington which the British burned in 1813 as an evidence of their sensitive regard for all international conventionalities and properties.

The United States is not willing to concede that a treaty applies with exactly the same force to a domestic possession of the United States as it might apply to an enterprise projected, through foreign territory.

In the one the United States has a sentimental interest and a patriotic duty, in the other the United States has only a financial interest and a general obligation.

Yet apart from all this the United States has violated no provisions of the Hay-Pauncefote treaty. It has merely construed in its own interests certain dubious paragraphs which England would have preferred to have had construed in her interests.

In this is involved not so much a question of honor as a question of precaution and patriotism. As far as a question of honor is involved the United States is maintaining its accustomed high standard of honor, and is capable of further maintaining it.

In view of which facts the abusive attitude of the English press seems altogether unjustified, and, to tell the truth, is getting somewhat upon the nerves even of Americans like myself who are particularly well disposed toward England and anxious to see England and the United States maintain the most cordial relations.

WILLIAM RANDOLPH HEARST.

ALL AMERICA is now smoking this pleasing "Turkish-blend"—must be that it gives better satisfaction. Have you had the pleasure? Simple package, so we can afford to say—20 for 15 cents.

"Distinctively Individual"

Liggett Myers Tobacco Co.

BOYS' SUITS

S. H. Harrison's Great Sale of Last Season's Stock.

Don't miss the big Harrison sale of last season's boys' suits. You can save just one-half on every suit. Five hundreds of handsome all-wool suits in cheviots and tweeds at $1.50, former prices $3.00 and $3.50. Knicker suits in blue serges and fancy worsteds at $1.98 that sold at $4.00 and $4.50. They run in all sizes, from 3 to 17 years for the little fellows. We have Russian and sailor blouses from 3 to 8 years at $1.98 that would be bargains at $4.00. Youths' long pant suits at $4.50 and $5.00, worth just double. This wonderful sale will only last a few days. Save your money and buy your boy's suit at S. H. Harrison Co., 662-672 Washington St., cor. Beach.

Ladies, Stop Wearing Clothes

Continued on Page 14, Column 6.

A. Shuman & Co.

There Are Many College Men in Town

THEY may be known by their hatbands, their clothing, their buoyancy, and their enthusiasm. Shuman Corner is headquarters for College Men. Our Fall Clothing is ready. New patterns in shirts; neckwear in new weaves, fresh from the looms; silk and lisle hosiery of every sort; shoes made on college lasts; medium weight underwear in balbriggan and merino; the practicable pajama, hats, handkerchiefs, travelling bags, "sticks"; in fact, everything in the way of furnishings and clothing demanded by the active college man.

Shuman Corner - - Boston

Houghton & Dutton Co.

It pays to pay Cash

NEW ENGLAND'S GREAT CASH HOUSE

Friday Three-Hour Sales

IT IS NO ADVANTAGE TO THE CUSTOMER to buy poor goods at low prices. Real bargains mean goods of a given quality purchased at a price below the prevailing price of the same quality. "Bargain" is a word that should be carefully used in advertising announcements, and it is with very great care, and positive truth, that we apply it in our Friday Sales. The following merchandise is marked at "bargain" prices, and are bargains in every sense of the word.

Muslin Curtains
Fourth Floor
Made of plain organdie, of a good washable quality, trimmed with tucks and lace edge. Makes nice sleeping room curtains. Regularly sold at 60c a pair..... **39c**

Girls' Dresses
Third Floor
Misses' and Children's New Dresses, in all the new Fall styles, percale, gingham, chambrays, fancy checks and stripes, neatly trimmed, sizes 6 years to 14 years, at..... **89c**

FROM 9 TILL 12

First Floor

Black and White Checks For school wear, washable and serviceable, formerly priced at from 19c to 39c, short lengths, at..... **15c**

39c to 49c Dress Fabrics Many serges and plaids, the two popular suitings for fall wear, at only **25c**

Fall Silks Tussah and figured Jacquard Silks, have retailed at from 25c to 39c, all colors, styles and qualities, at..... **20c**

Foulard Silks In the best and most desired colors, with large and small designs, also polka dots, 39c grade at..... **25c**

Underwear Women's bleached, fleece-lined Vests, long sleeves, ankle length Pants, with side button yoke bands, sizes 4, 5 and 6, a 50c grade, 36c per garment..... **36c**

Underwear Women's bleached, fine cotton Pants, knee and ankle length, regular sizes, a 25c grade, per pair **17c**
3 pair for **50c**

Silk Hosiery Women's pure thread silk black hosiery, full fashioned, high spliced heels, lisle soles and toes, wide garter top, a $1.00 grade at..... **65c**

Underwear White balbriggan Shirts, mostly long sleeves, knee drawers to match, 39c grade, odd lots, 19c per garment..... **19c**

Boys' Shirts Fancy soft Shirts with attached soft collars, light and dark patterns, 50c grade, each..... **33c**

Sweater Coats Shaker-knit worsted Sweater Coats, extra heavy, in oxford, crimson and navy, $5.50 quality..... **4.15**

Travelling Bags Made of genuine black seal grain leather, extra deep, slightly shopworn, but hardly noticeable, size 16-inch only..... **98c**

Hairbow Ribbon 5 inches wide, all silk, extra heavy and stiff quality for the popular broad hair bows, comes in blue, pink, navy, cardinal, white and black, stripes and fancy dots, self color, satin stripe, etc., value 29c yard, at..... **19c**

9c Unbleached Sheeting 28 inches wide, in lengths of from 2 to 20 yards, a splendid value at less than the mill price, 3½c per yard..... **3½c**

75c Mercerized Napkins A very good quality, all hemmed ready for use, 49c dozen..... **49c**

25c Table Oilcloth In remnants of from 1 yard to 10 yards, mostly light grounds and all white, 12½c per yard..... **12½c**

Blankets $1.75 Wool Finished Blankets, all perfect, single or double, white with pink or blue borders, $1.39 per pair..... **1.39**

Smallwares
Suspender web, extra long, sew-on side elastics, for three hours..... **7c**
Collar Bands to sew on shirts, in all sizes, open or closed back **6** for **15c**
Sewing Machine Needles for every machine, in all sizes, for three hours, 2 papers **5c**
P. N. Corset Steels, all lengths, for three hours only..... **7c**
Corset Laces, 2½ yards, 6 pair in a bunch, in round or flat, for the 6 pair **5c**
Hold-Tite Hair Nets, real hair, extra large, with hair pins, regular value 25c, choice..... **10c**

Misses' School Boots A Lynn factory job, in button and lace, sizes up to No. 2, extra values, at..... **.95c**

Women's "Mayfair" Low Shoes Last of 8,000 pair lot, sizes broken, $3.00 values, at..... **.93c**

Second Floor

Drug Store
Troline, same as petroleum, finest quality, in screw cap glass bottles,
3 for **5c**
Sachet Powder, violet odor, equal to the highest priced powders, at, per ounce..... **24c**
Ammonia, highest test carried by any store in this city, bottles of 1 gallon..... **19c**
Sulphur Candles, for fumigation purposes, each in tin..... **6c**
Acme Medicine Covers, white oval paper, with dose indicator, assuring correct time for administering medicines..... **8c**
Toilet Bottles, 8-oz. size, with enamel label, glass stoppers for Bay Rum, Cologne, Toilet Water, etc..... **19c**

Groceries
Sour Mixed Pickles, large bottle. Regular 25c at..... **17c**
Select Maine Sardines, in Oil. Regular 5c can at..**5c**
Stone's Imported Lime Juice. Regular 35c size, at..... **28c**
Slade's Pure Extra Strength Lemon, 2-oz. size. Special price 13c bottle..... **13c**
Red Seal Pound Salmon. Regular 10c can, at..... **7c**
Nabiscos. Regular 10c package, at..... **7c**
Automatic Self-Raising Flour, 5-lb. bag. Regular 28c, at..... **24c**
Fancy Columbia River Steak Salmon. Regular 25c can, at..... **20c**
Our Fancy Mailebury Coffee. Regular 41c lb., at..... **32c**

Fish Market
Fresh Cape Mackerel, good size, 4 for **25c**
Eastern Shore Haddock, lb..... **4c**
Fancy Market Cod, lb., only..... **5c**
Fresh Sliced Halibut, 2 lbs. for **25c**
Fresh White Fish (sliced) lb..... **8c**
Fancy Finnan Haddie, lb..... **8c**

Envelopes Cloth finish envelopes for business or social use, in packages of 25, regular price 10c a pack. **3** packs for **10c**

Painting Books A large sized book, containing 200 pages, consisting of a series of familiar plants, flowers, animals, birds, figures, landscapes, marine, etc., with instructions for the little artist to draw in color..... **23c**

Third Floor

Ladies' Circular Drawers Made of excellent cotton, plain hem, hem ruffle, French band, open only at..... **25c**

Fall Dresses Drummers' samples, in lingerie, net, voile and linen dresses, slightly soiled from handling, values up to $10 at..... **2.98**

Wash Skirts In natural linen only, button trimmed, $1.98 values, at **98c**

Handsome Serge Dresses Made in several styles, trimmed with laces and contrasting colors. **5.00**

Men's Odd Vests In novelties and mixtures, an accumulation from odd suits, small sizes only, at..... **15c**

Black Petticoats Samples, several neat styles, accordion pleated and tailored effects, values up to 69c, special..... **39c**

Corsets Full length, two hose supporters, neat embroidered top, non-rust skirt hook and drawer string at bust, special at..... **.43c**

Dressing Sacques Of lawn, in neat figures, fitted back, with belt and sleeve, for only..... **19c**

Long Kimonos Empire style, in pretty Persian figured lawns, a 75c value, special at..... **59c**

Soiled Waists A weekly accumulation of slightly soiled lingerie waists from our regular 98c and $1.25 tables; many of these are low neck, others are high neck and long sleeves, at..... **50c**

Waist Special Of cross bar and dainty lawn waists, made to sell at 50c, and in order to make room for new numbers, we will close them all out Friday at..... **25c**

Third Floor

Junior Suits An odd lot, sizes 13, 15 and 17 years, of all wool in stripes, checks and plain serges, regular $4.98, $7.98 and $12.98 values, at **1.98**

Children's Dresses A special lot in fancy checks of percales and ginghams, also stripes, plaintly trimmed, sizes 2 to 6 years..... **39c**

Boys' Suits Boys' novelty cassimere and cheviot suits in small sizes only, taken from our $1.98 and $2.50 tables, clearing sale Friday at..... **1.00**
No Mail Orders.

Knicker Suits Boys' All-wool Blue Serge Knicker Suits, made with linen lined pants, seams taped, sizes 7 to 18, values to $5.00, at..... **2.98**

Boys' Reefers In new fall patterns in mixtures, coverts and serges, in sizes 6 to 10 only **1.69**

Men's Odd Vests Mismatched from our $7.50 and $10.00 Suits, small sizes only, your choice at..... **1.49**
No mail orders filled.

Fourth Floor

Dolls 12-inch Jointed Dolls, bisque heads, eyes with real lashes, long curly hair, fancy chemise, shoes and stockings, regular price 85c, for **.24c**

Lace Curtains 8 styles of heavy, novelty cable net curtains, in cream only. Regular price $2.25 a pair..... **1.57**

Window Shades Tinted oil opaque shades, mounted on good firm rollers, all the popular colors, complete with pull and ring. Regularly sold at 50c each..... **35c**

Sash Curtains Made of dotted and figured muslin, of fine sheer quality. Headed and hemmed ready to hang. Regular 30c per yard quality **19c**

Fifth Floor

Mattresses Regular 50 lbs. weight, all clean, pure white cotton, primness roll edge, choice ticking, all sizes, $5.98..... **5.98**

Bed Outfit Continuous post white iron beds with brass cross roll and panel and all iron National spring and mattress with white cotton top and bottom in blue and white ticking. All sizes **9.98**

Springs All bronze steel frame spring with National wire loops, all sizes for wood and metal beds, at..... **2.25**

Brass Bed Outfit Colonial design brass bed, with 2-inch posts, an all iron National spring and mattress, guaranteed all pure white cotton mattress, bright or satin finish. Outfit complete for..**15.75**

Tabourettes Either golden or weathered oak finish, with hexagon shaped top 11½ inches in diameter. A regular $1.50 value for..... **.75c**

Parlor Suit 3 pieces, mahogany finish, with loose green velour cushions, at..... **14.50**

Sixth Floor

Mitre Mats Various sizes, regularly $1.00. Friday price..... **.58c**
No mail orders.

Oilcloth In light weight, 1 yard wide, plank patterns, for rug borders, regularly 25c, at 13c per yard..... **13c**
No mail orders.

Wall Paper A selection of about 20 high-grade papers in imitation grasscloths, fibre, stencil burlap, embossed hall papers, tapestry and conventional effects. Papers that regularly retail at from 20c to 25c a roll..... **12c**

Basement

Clothes Pringers Wood frame, Horse Shoe Tag brand, made to fit set tubs. Regular price $1.49, at..... **2.98**

Garbage Cans Galvanized steel, size 10x24, tight fitting covers, regular price 39c, at..... **29c**

Candlesticks Brass-fitted with covered candle gilt finished metal shade, colored lined. Regular price 49c, at..... **33c**

Scales Slanting dial, weighs up to 24 lbs., by ounces, with scoop, something every family should have. Regular price $1.19, at..... **.87c**

FROM 2 TILL 5

First Floor

Mannish Suitings Also Zibellines and Scotch suitings, good variety of light and dark colors for Fall wear, 89c to $1.00 values, Friday at..**.59c**

Black Serges Strictly all wool, 50 inches wide, if purchased from manufacturer today the retail price would be 98c. Our Friday special at only..... **68c**

Foulard Silks Wide yard selling at from 50c to 79c, including Cheney Bros. famous Silks, must go to make room for our velvet display. Special at..... **.45c**

Cotton and Silk Pongee Also Jacquard figured tussah, in the street and evening colors, just for three hours, Friday..**16c**

Underwear Women's fleece lined peeler cotton vests, finger length, long sleeves, ankle length pants, slight seconds of a 25c grade, at 2½ each..... **21c**

Woolen Underwear Women's woolen tights, ankle length, open, sizes 4, 5 and 6, an 89c grade, at 55c pair..... **.55c**

Silk Boot Hosiery Women's silk boot hosiery, pink, sky and tan, double heels and toes, and fine lisle top, regular price 25c, at 19c pair..... **.19c**

Velvet Bags Made of good black velvet, with metal frame in nickel and gilt finish, popular size, with long silk cord handle, at..... **.42c**

Dresden Ribbon 4 inches wide, all silk, pretty rose pattern, in pink, blue, lavender and yellow flowers on white ground, with colored edges to match flowers, value 20c yard, at..**14c**

Linen Crash 12½c quality, all pure linen with several borders that are absolutely fast colors, yard..... **9c**

15c Diaper Cloth 18 inches wide, the sanitary kind, put up 10 yards in a sanitary bag, 49c piece..... **.49c**

Women's Boots Stock of Temple Place Sample Shoe Parlor, broken sizes, all worth $3.00, at..**.97c**

"Educator" Boots For young girls, in women's sizes, a factory job, all leathers, $3.00 goods at only..... **1.93**

Union Suits Combed Egyptian balbriggan union Suits, short sleeves, ankle length, 89c value, odd lots, 48c per suit..**.48c**

Silk Neckwear All silk open end and French four-in-hand ties, 25c value, 12½c each..... **.12½c**

Negligee Shirts Fancy mercerized negligee shirts, with attached soft cuffs, $1.00 value..... **.65c**

Smallwares
Stocking feet, black or white, all sizes, good quality..... **3 pair 10c**
Dust Caps, with elastic or draw string, large sizes, choice..... **7c**
Ball and socket (so-called), or snap fasteners, black or white, all sizes, dozen..... **5c**
Bias Tape, extra quality, full 12 yards, in all widths, per piece..... **7c**
Featherstitch Braid, extra fine quality, regular value 19c, per piece, choice. **9c**
100 Best Quality Sewing Needles, assorted sizes, every needle warranted, 2 papers..... **5c**
Cluster Hair Puffs, large size, good assortment of shades, choice..... **.49c**

Second Floor

Drug Store
Foot Powder, try this for your tired, aching feet, in sprinkle top bottles..**7c**
Laboratory Aprons, for the chemist, students in chemistry, photographers and even household purposes, large size with bib, only..... **.63c**
Wool Puffs, best lamb's wool puff obtainable, in 4 sizes, your choice.. **.8c**
Rubber Sheeting, best quality, single coated sheeting obtainable, yard wide..... **.12c**
Corn Plasters, shamrock brand, usually retailed at 5c, for three hours, 3 for **5c**
Liquid Malt, a food for invalids, convalescents, etc., in regular size bottles..... **.9c**

Second Floor

Groceries
Slade's absolutely pure Salad Cream. Regular 10c size at..... 2 for **15c**
Lowney's Cocoa. Regular 20c can, at..... **.15c**
Chiver's Imported Orange Marmalade. Regular 22c jar, at..... **.18c**
Mayflower Fancy California Seeded Raisins. Regular 14c package, at..... **10c**
Peerless Milk, tall size. Special price 6 cans for **.35c**
Special Combination, 1 Large Grandma's Soap and 1 Pearl Soap, both worth and others, at each..... **.19c**

Meat Market
Hind Quarters Lamb, good quality, lb..... **.12½c**
Forea Lamb, good quality, lb..... **.8c**
Fresh Cut Kidney Lamb Chops, lb..... **.20c**
Fresh Cut Rib Lamb Chops, lb..... **.15c**
Fresh Lamb Stew, 5 lbs., **.25c**
Boneless Rib Rolls, **12½c** and **.15c**
Corn Fed Face of Rump, to roast, lb..... **.14c**
Short Cuts Rump Steak (prime beef), lb..... **.30c**
Fancy Jersey Sweet Potatoes **12** lbs. for **.25c**
Crisp Arlington Celery, bunch..... **7c**
Native Shell Beans, peck at..... **.30c**
Fancy Native Tomatoes **3** lbs for **.10c**
Fancy Native Cauliflower, each..**5c** to **.10c**

Third Floor

Silk Waists Jap, Pongee and Japanese Silk Waists, only a few of a style. In other words, odds and ends from our regular $1.25 and $1.98 silk stock. Pick out your size Friday at..... **.55c**

Silk Waists The last call for Silk Waists means we shall sell Jap Silk Waists that sold for $1.79 and $1.98 in one great lot Friday at..... **1.00**

Boys' Famous L. B. Blouses In light and dark patterns in full sizes 7 to 15 years, a 39c value **21c**

Boys' Suits Boys' All-wool $5.00 Suits in the newest shades of brown and gray mixtures, double breasted and Norfolk style, sizes 7 to 18 **3.98**

Men's Trousers In black cassimeres, mixtures and blue serges, sizes 30 to 46 waist measurement, worth $2.50..... **1.69**

Men's Suits Men's and Young Men's New Fall styles in all-wool Suits of newest brown colorings, $12.50 and $15.00 values, at..... **10.00**

Sweaters Women's and Misses' All-wool Sweaters in oxford, white and maroon shades, heavy mannish weaves, sizes 34 to 44, $3.00 values at **1.95**

Princess Slips Made of lawn, madeira and lace yokes, full length, clusters of pin tucks, value 65c, at..... **.50c**

Chiffon Panama Skirts Made with high waist and button trimmed, at **1.89**

Ladies' Gowns High, V or chemise styles, dainty embroidery and ribbon drawn, for this sale **50c**

Underskirts Long White Underskirts, flounce, clusters of tucks, neat hem, at..... **19c**

Raincoats Ladies' English Slip-on Raincoats in tan only with plaid back, at..... **1.79**

Misses' Norfolk Suits In gray mixtures, patent leather belt, satin lined, excellent value, at **3.00**

Middy Blouses For the misses, with navy blue collar and cuff, fast colors, sizes 6 years to 14 years, at..... **.98c**

Aprons Gored in blue and white, Amoskeag gingham, full size, value 25c, at..... **.19c**

Bust Supporters With embroidered top and edge to match, neat underarm shields, all sizes 34 to 40, at..... **.25c**

Wrappers Of heavy percale in a variety of styles, braid trimmed waist and flounced skirt..... **.75c**

1-Piece House Dresses An odd lot of lawn dresses in small sizes only, a 75c value, special at..... **.39c**

Fourth Floor

Folding Go-Cart Steel frame with enamel cloth covered hood, seat and back upholstered in same, rubber-tired wheels, regular price $3.49, at only..... **2.98**

Lace Curtains 6 styles of Irish Point curtains, with handsome novelty borders. Regular price $4.00 a pair..... **3.39**

Portieres Mercerized Armure Portieres, in plain colorings, both fringed and edge trimmed, beautifully finished. Regular $5.00 value..... **3.75**

Blocked Scrim For Dutch and sash curtains, in white and Arab, washes well and makes very pretty curtains. Regularly sold at 10c a yard, at..... **6c**

Window Shades Tinted opaque shades, mounted on good rollers. They are the manufacturer's imperfect 25c shades, at only..... **14c**

Fifth Floor

Sliding Couch Can be separated and used as two Beds. Oak frame and with National spring top. Complete with cashmere hair mattress and chintz cover..... **5.98**

Pillows Size 20x28, all new selected crushed feathers, guaranteed free from odor and dust. Special grade of ticking, 2½ each..... **.79c**

Mattresses All clean, pure white cotton top, fine excelsior bottom, blue and white ticking, all sizes, at $2.49..... **2.49**

Parlor Table A golden, imitation quartered oak table, with 16-inch square top and large undershelf, at..... **.69c**

Buffet All solid, quartered oak buffet, very highly polished, with large 10-inch base and 24x28 glass mirror. Regular $33.00 value, for **30.00**

Dining Chairs Solid oak dining chairs with broad hair cloth back, box plaited and genuine leather slip seat. Regular $3.00 value for..... **1.89**

Sixth Floor

Carpet Rugs Axminster and velvet Carpet Rugs in odd colors, size 22½x54, easily worth $1.38, at..... **.78c**
No mail orders.

Fibre Mattings Manufacturer's samples of Fibre Mattings, 1 yard lengths, regular price 25c, at..... **10c**
3 pieces for **25c**
No mail orders.

Printed Linoleums Floor patterns and wood effects, subject to manufacturer's slight imperfection, 2 yards wide, regularly 68c, at 42c per square yard..... **42c**

Wall Paper Very attractive chamber papers in floral and stripe patterns, every one of these papers has one of the up-to-date cut out edges to match borders, usual price, 15c a roll..... **8c**

Seventh Floor

Ash Barrels Heavy grade galvanized steel, heavy strips riveted to top and bottom hoops, full size 18-inch barrel. Regular price $2.24, at..... **1.87**

Welsbach Gas Burners Genuine Welsbach burners and mantle, fitted with 10-inch green shade, regular price $1.65, at **1.19**

Rolling Pins Made of imported holly, regular price 15c, at..... **12c**

Cuspidors Solid brass, a good large size, regular price 69c, at..... **.44c**

384 Washington St.

Georges

FINAL Clean-Up

(Limited Time Only)

Every season I gain hundreds of new customers in every city were there is a GEORGES store, through the marvelous saving opportunity presented by my Final clean-up. I figure on this feature in making my reductions. That's why they are so terrific.

Everything in the stock goes. Your choice is unlimited, from the newest, smartest Norfolk models to the most conservative Blue and Black Serges and nobbiest medium weight Overcoats. Many heavy enough for late Fall service.

All $15, $18, $20, $22.50 and $25.00 Suits and Overcoats NOW

$9.50

All $28, $30, $35, $40 and $45 Suits and Overcoats NOW

$14.50

RAINCOATS

For MEN and WOMEN

While this is not a Specialty Raincoat Store, my vast outlets enable me to carry Boston's most complete Raincoat stock for Men and Women, in Cantons, Cassimeres, wool surface with rubberized backs, Gaberdines, and all the other newest domestic and imported fabrics. My values are likewise unapproached. I give you at $5 a Raincoat that other stores ask $10 for —and so on in like proportion up to my $25 imported English Coats.

Every coat carries the Georges Guarantee, back of which is a business established since 1879.

First Showing of New Fall and Winter Styles

If you're interested in Autumn Clothes, we're all ready with our first big showing, embracing, as usual, styles distinctively distinctive from the ordinary. Here are the characteristics: The latest Double-Breasted Sacks, new American-cut English three and four-button soft roll backs, and new Raglan Fall Overcoats, plain and belted backs, in rough Scotch tweeds of various shades.

Open Daily 8:30 A.M. Saturday Evenings till 10:00

Georges BOSTON

384 Washington

(CORNER FRANKLIN)

Also Stores at

PROVIDENCE

369 Westminster Street

(Corner Aborn)

NEW YORK

42 West 34th Street

Bet. Broadway and Fifth Ave.

PHILADELPHIA 15th and Chestnut — 3rd Floor

TAFT WEAKNESS MORMON HELP

—Alfred H. Lewis.

By ALFRED HENRY LEWIS.

NEW YORK, Sept. 12.—Yesterday I received a letter from a bad-tempered friend of Mr. Taft. The bad-tempered one complained that I recently—and greatly—underrated a Mormon importance in politics. Also, he said, that I was urging the success of Mr. Roosevelt through sheerest stress of friendship and not from an anxiety to serve the public good.

Calls Taft Weak.

Mr. Taft?

How can one who knows public conditions give him his support? His heel has been found weaker than the serpent's head. It was of the Tafts and their wool hill vetoes and such like trinketry of government that the prophet was thinking when he said: "Thy princes are rebellious and companions of thieves: every one loveth gifts and followeth after rewards; they judge not the fatherless, neither doth the cause of the widow come unto them." I have the Bible on my side when I refuse to champion Mr. Taft.

Attend now as to a Mormon strength and a Mormon feeling: Taking feeling first, what said Brigham Young in the days when old Joe Smith reigned supreme as Prophet? Said Brigham Young—and its the Church word now as strongly as when he uttered it:

"The first principle of our cause and work is to understand that there is a prophet in the Church. He is at the head of the Church. Who called Joseph Smith to be a prophet? God, and not the people. Had the people appointed a prophet he would have been accountable to the people. But, inasmuch as he was called by God, he is accountable only to God, and not to any man on earth. We, the twelve apostles, are accountable to the prophet.

"Mormons, Not Americans."

There you have the Mormon feeling toward the prophet. Now consider the Mormon feeling toward the United States, as expounded by Apostle Orson Pratt. Said that mighty Mormon trailer—and his precepts are taught as parcel of the modern Mormon lesson:

"The Kingdom of God (the Mormon Church) is an order of government established by divine authority. It is the only legal government that can exist. All other governments are illegal and unauthorized. God, having made all beings and worlds, has the supreme right to govern them by His own laws, and by officers of His own appointment. Any people attempting to govern themselves by laws of their own making, and by officers of their own appointment, are in direct rebellion against the Kingdom of God."

You have been given above some picture of the feeling of the Mormon viper on the national hearth; take a look at it now for its size and ponderous powers. A Mormon is never an American, and always a Mormon. Every Mormon owes allegiance not to the country, but to Prophet Smith. It is the Mormon boast that the church can turn eight States Bride out in any given political week.

Mr. Taft is morally and mentally inapt. His moral-mental attitude is of the timid dressing gown kind. He is incapable of doing anything he can't do sitting down. He can get angry, but he can't get up. All of which unfits him for a presidency.

Jewelled Extravagance and Barefoot Simplicity.

A page in colors concerning rival Newport leaders and how they have struggled for supremacy by giving entertainments which have gone the limit of extremes.

See Sunday's AMERICAN.

GUARDIANS BIGOTED, SAYS KING, QUITTING

NEW YORK, Sept. 12.—Horatio C. King, candidate for State Comptroller on the Progressive ticket, sent the following letter to the New York American:

"I notice that my name has been mentioned in the papers as a member of the Guardians of Liberty. I permitted my name to be used with this organization upon the request of General Sickles. I was informed the object was simply the preservation of American institutions, and was not aimed at any church or sect. As soon as I discovered its real principles I promptly sent in my resignation. I have no sympathy with the bigotry manifested by the leading representative of that body."

$50,000 Given Away

One Hundred Thousand Men and Women Will Be Benefited by This Donation

It is not a question whether you can afford or can't afford to pay for a health-giving tonic. The question is, do you need a tonic? Are you losing weight? Are you nervous and feel at times that you simply can't keep up any longer and must break down? Are you falling behind in your work? Does your brain become fagged and dull? Do you sleep poorly? Have you indigestion? Have you that run-down, tired-out, don't-care feeling? Simply say the word and we will send you among the 100,000 men and women who will be benefited by our $50,000 donation. But you must act at once. To the first 100,000 men and women who write us we will give, absolutely free, a full-size, $1 package of Mae-Man Tablets. The trend of a tonic which will give them the strength and vitality we will give, absolutely free, is the best bit of our world-renowned Mae-Man Tonic Tablets. Most likely you have heard of their strength-giving properties. If you have not, ask your druggist and he will tell you of the great number of cures they have made. Simply send us your name and address on the coupon below and we will send you, absolutely free, a full-size package. Those who need a health-giving tonic in breathe and stamps. Bear in mind there is no string to this offer, no puzzle to solve, no purchase to make. You need not invest one cent, simply send this coupon below and you will get, to act at once. Mae-Man Tonic Tablets are sold by all Drug Stores, 50c a box or 6 packages or money refunded.

CUT OUT THIS COUPON

MAE-MAN TABLET CO., Dept. 2042, 3131 Mae-Man Bldg., Chicago, Ill.

I have never used Mae-Man Tablets before and wish to receive, free, a full-size 50c box.

Druggist's Name .....

My Name .....

Address .....

One box only to each family.

ABSOLUTELY FREE

Here are some Special Remedies of a renowned Boston physician. We will send them FREE. Simply send mailing full name, age and address. MEDICAL CORRESPONDENCE SOCIETY, 22 Malden, Mass.

While on the Pacific Coast read the San Francisco Examiner

GILCHRIST CO | Friday Specials Remain on Sale Until 1 P. M. Saturday | GILCHRIST CO

There's a logical reason for coming here Friday

$5.00 Slip-On Raincoats

2.98

For Women and Misses

You'll not fear the wet fall days if you get one of these waterproof raincoats. Very smart style, as pictured, made with black rubber surface, which is guaranteed waterproof, high storm collar neatly overlaid with black velvet; all sizes from 14 to 18 years and 34 to 44 bust. This low price for Friday and Saturday affords an unusual opportunity. At..2.98

$7.50 Early Fall Coats, at 5.75

For Misses and Women

They're made from good quality mannish serge in black or navy, half fitted, with large revers, neatly trimmed with best quality satin, all sizes 14 to 18 years and 34 to 46 bust.

$4.00 New Fall Dress Skirts .. 2.85

Regular and Extra Sizes

Two of the newest and most popular fall models, made from all wool serge and mixtures, in both plain tailored and side plaited styles, colors black, brown and navy.

$5 Serge Dresses

2.85

For Women and Misses

We have them in two very distinctive styles; one as pictured, in white, blue and black; the tailoring throughout is carefully done and neatly finished; material is of fine quality French serge, made with plain collar of self, or trimmed with dainty lace braid.

2.85

Only a few more weeks remain before the opening of our new building and

FRIDAY SPECIALS

take on the importance of a preparatory sale, and you and every one else in New England has an opportunity to profit through conditions that no other Boston Department Store has ever had to face. We're so crowded for room that it's a case of buying today and selling tomorrow with the profit all in your favor.

Save on These New Curtains

Bought Especially for Friday's Selling---They'll Go in a Single Day

$1.75 Mercerized Curtains, for light weight draperies, suitable for ordinary windows and doors. Each..... 98c

$2.50 Cluny Lace Curtains, with real linen lace insertion and edge, mounted on double cable net, in white and Arabian. At..... 2.49

50c Muslin Curtains, with hem stitched ruffle, in plain and tucked styles, good quality of organdie muslin. At..... 39c

$5c Deer Panels, made on fine English net, a large assortment of novelty patterns, for all ordinary glass doors. At..... 15c

Exactly as Pictured Here 6.97

12.00 Library Tables .. 6.97

25 of these strongly made library tables in the pictured style, finished in highly polished quartered oak, top is 42x28 inches, made with deep drawer and undershelf. Friday and Saturday price only..... 6.97

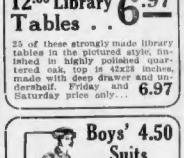

Boys' 4.50 Suits

3.33

Made either double breasted or Norfolk style some with two pair of pants, in gray, brown and blue, all sizes from 6 to 15 years. At..... 50c

Boys' The Hats and Caps, all the popular shapes and sizes. At..... 50c

Boys' $1.00 Shirts and Blouses, laundered, of madras and set stripe effects, sizes 8 to 15 years. At..... 79c

Boys' $3.50 Blue Serge Suits, in Norfolk and double breasted styles, sizes 7 to 16 years. At..... 1.98

Week-End Savings That Will Create a Furore

It will only take a little while to glance over this splendid list of Friday Specials— and you're bound to profit by it—you'll be here to get your share

Women's Hosiery

Women's $1.00 and $1.50 Stockings, pure silk, with lisle garter top, in black; some irregular weaves. At..... 79c

Women's 25c and 35c Stockings, in tan boot silk and cotton, in regular and extra sizes; seconds. At..... 19c

Women's 25c Silk Lisle Stockings, in black; slight seconds. At..... 16c

Curtain Materials

15c Colored Figured Scrim, in a large variety of the newest fall patterns, for Dutch curtains. At..... 10c

30c Art Tucklings, beautiful floral patterns, suitable for bedroom hangings, pillows, shirtwaist boxes and laundry bags. At..... 19c

Knit Underwear

Women's 25c Jersey Vests, low neck, no sleeves, neat lace yokes, extra sizes. At..... 19c

Women's 50c Jersey Pants, knee length, umbrella style, French band. At 3 for 1.00. Each..... 35c

Women's 50c Union Suits, low neck, no sleeves, lace trimmed knee. At..... 39c

Women's 19c Jersey Vests, low neck, no sleeves, sheer lisle thread. At..... 12½c

Brass Rods

15c Brass Extension Rods, extra heavy tube, extends from 30 to 54 inches, with large brass ends and brackets. At..... 8c

Toilet Goods

10c Tooth Brush Holders, glass. At..... 5c

15c and 19c Tooth Brushes, bone handle, best quality bristles. At 3 for 25c. Each..... 9c

25c Castile Soap, large bar, perfumed. At..... 15c

10c Wash Cloths, lace knit. At..... 5c

75c Travelling Cases, fitted rubber lining. At..... 39c

Notions

10c Slip-Out Collar Supporters. Pair..... 5c

15c Sew-On Hose Supporters. Pair..... 8c

19c Spool Silk, large size, best quality. At..... 10c

Neckwear

25c Chemisettes, of fine allover nets, in white and ecru. At..... 11c

12½c Neckwear, including stocks, jabots, Dutch collars and frills. At..... 5c

50c Collars and Dress Sets, Venise lace, round shapes, white only. At..... 29c

Handkerchiefs

Women's 5 for 30c Handkerchiefs, hemstitched. At 6 for..... 20c

Women's 25c to 50c Handkerchiefs, embroidered. At..... 12½c

Gloves

59c and 89c Kid Gloves, odd lot, 2-clasp, in black and colors, at..... 47c

50c and 75c Silk and Chamoisette Gloves, odd lot, not complete in each lot. At..... 33c

Women's $1.00 Doeskin Gloves, 1-clasp, washable, in white only. At..... 69c

Ribbons

25c Taffeta Ribbon, 6 inch, all silk extra heavy hairbow quality, in pink, blue, white, etc. At..... 17c

$1.50 Black Velvet Sash, made in two styles, the up and down and tailor bow, with two 1-yard ends. At..... 98c

Corsets

$1.50 La Lily Corsets, medium high bust, extra long hip, made of heavy coutil, trimmed with embroidery, draw string, 6 hose supporters, sizes 18 to 26. At 1.00

$1.00 Gilchrist Special Corsets, medium bust, long hip of coutil, lace trimmed, draw string, 4 hose supporters; sizes 18 to 26. At..... 50c

Linings

79c Satins, 36-in., full line of colors, black and white 58c

50c Venetians, 32-inch, in all the wanted shades; also black and white. At..... 39c

15c Percalines, 36-inch, in an assortment of best shades, plenty of black and white. At..... 12½c

19c Sateen, 36-inch, in a large variety of colors, including black and white. At..... 15c

Silks

$1.50 Black Silks, yard wide, including heavy all-silk shantung in a rich, rough weave; soft, lustrous chiffon taffeta, guaranteed to wear; heavy all-silk duchesse, beautifully finished; every yard perfect and absolutely guaranteed. At..... 98c

$1.00 Black Messaline, 36-inch, heavy all-silk quality, lustrous finish. At..... 68c

Wall Papers

10c Wall Papers, in granites, florals, blocks and other designs, sold with borders to match. At..... 4c

15c Wall Papers, in browns, dark red and greens, floral patterns and stripes. At..... 7½c

20c Wall Paper, in finest parlor, dining room, hall and chamber designs. At..... 11c

New Fall Dress Goods AT FRIDAY SAVINGS

1.00 Fancy Suitings, in stripes and fancy checks, very desirable for fall and winter suits, all the leading shades, garnet, brown, navy, old blue, olive and bottle green, absolutely all wool, 42 inches wide. At..... 49c

50c Storm Serge, heavy quality, firm weave, full line of fall and winter colors, 42 inches wide. At..... 39c

1.00 Panama, good quality, medium weight, for suits or separate skirts, best shade of navy, all wool, 54 inches wide. At..... 69c

1.25 Blue Serge Suiting, showing neat white hairline stripe, strictly all wool, 46 inches wide. At..... 1.00

1.50 Black Storm Serge, strong durable quality, perfect black, all wool, 50 inches wide. At 1.00

1.00 Black Panama, good weight for suits or dresses, rich jet black, 54 inches wide. At..... 69c

50c Storm Serge, medium weight, good black, 42 inches wide. At..... 39c

For Friday In Our New Store for Men

Entrance 9-11 Winter Street

59c Negligee Shirts, fine percale and blue chambray, nicely laundered, sizes 14½ to 17, manufacturers' broken lots. At..... 35c

75c Night Shirts, of extra fine cotton, cut full size and extra long, with V neck, all sizes. At..... 50c

1.50 Soft Negligee Shirts, with French roll cuffs, cut to give satisfactory fit and wear; sizes 14 to 17. At..... 79c

1.00 Night Robes

69c

Style Pictured. Made from good durable muslin, in chemise style, trimmed with neat crochet lace, made in all sizes.

1.75 White Skirts, at..... 98c

With deep hamburg flounce, variety of pretty patterns.

Misses' 1.00 Skirts, at..... 69c

Lace and embroidery trimmed, sizes 22, 24 and 26.

Misses' 50c Skirts, at..... 39c

Daintily trimmed with blind and open embroidery.

89c Muslin Drawers, at..... 65c

Lace and embroidery trimmed, also a small lot of hand embroidered drawers.

Women's 3.50 Boots for Early Fall Wear at..... 2.48

Regular Sizes B to E Widths

The calfskin leathers are in button and blucher styles, the shiny leathers in button and lace styles, all have genuine Goodyear welted soles and are most wanted models for the fall season; all widths, narrow, medium and wide are included in all sizes. Each shoe in the lot is really worth at least 3.50, and the styles are perfect. Your choice for Friday and Saturday, at..... 2.48

New 98c Waists 69c

Very dainty waist models of batiste and voile, in high and low neck styles and short sleeves, trimmings of val. lace, also hand embroidered fronts set in with punch work medallions.

79c Lawn Waists, at..... 49c

Good quality white lawn, in high and low neck styles, with short sleeves trimmed with embroidery and lace.

Women's 2.50 Sweaters, at..... 1.50

Plain weave sweaters, in cardinal, oxford and white.

A Legal Stamp With Every Ten-Cent Purchase

GILCHRIST CO Share of New Merchandise

Washington Street Winter Street Hamilton Place

INVITATION

You are cordially invited to view a display of especially attractive varieties of wonderful new Dahlias during the week beginning Monday, September 9th, from 10 to 4 o'clock, at

BRECK'S

51 AND 52 NORTH MARKET STREET

(Catalogue mailed on application)

It isn't what you pay for advertising—it's what advertising pays you. Advertising pays the cheapest advertising paperlining that doesn't pay line for line. Advertising in the AMERICAN pays most, therefore it is the cheapest.

SHOOT AT GIRL IN ARLINGTON

A shot fired at Miss Katherine Finegan of Randolph when she was near Cleveland street and Broadway, Arlington, caused great excitement.

Miss Finegan, who was visiting Frank C. Ahearn, No. 22 Cleveland street, was on her way to take a car for Boston when a man jumped out of the darkness and fired a shot at her. She said she heard the bullet whiz over her head.

Miss Finegan ran back to the home of Mr. Ahearn, and in a short time the matter was reported to the police. Several persons in the neighborhood assert they heard a revolver shot. A boy was seen about this time on Cleveland street, and when under the rays of an arc light was seen apparently examining some object. Miss Finegan thinks her assailant was a full-grown man, but in the dark she may easily have been mistaken, and it is generally believed that the shot was fired by a boy in a spirit of mischief.

Miss Finegan soon recovered from her fright and was able to leave for her home in Randolph.

Ask For Legal Stamps
"Your Money Back if You Want It"

WOLF'S
"MY CLOTHIER"
Hanover and Portland Streets

Bargain Sales
Just For Friday

Gaining customers at the rate of 15,561 a month, as we did in August, means value-giving, as well as satisfaction-giving.

Value-giving, for instance, like we tell about in these Friday Bargains.

Men's 15c Tan and Black ½ Hose
7c
They retail the year around for 15c or two pair for a quarter—on Friday, 7c the pair. Sizes 9½ to 11½.

Boys' Satin Calf Bluchers
School Shoes that will deliver the wear—in fact the youngsters will find them hard to wear out.
Sizes 9 to 13½ 89c | Prices 1 to 5½ 1.19

Boys' $3.50 School Suits
1.69
Double breasted suits in dark mixtures, browns, grays. Sizes 6 to 16. Norfolks, 6 to 11 years.
Boys' 2nd Floor, Rear

Girls' $2.00 Serge Dresses
1.57
Sailor styles with long sleeves and high necks, trimmed with white or red soutache braid. Ages 6 to 14. Second floor.

Wins Leap Year Prize of $25
Charlestown Girl a Bride

Spurred by American's Offer, Mrs. McGoff Proposed, and Now They're Married.

LEAP YEAR COUPLE.

Mr. and Mrs. George McGoff of Charlestown. Mrs. McGoff proposed Jan. 10, and thereby won the American's prize of $25.

Mrs. George McGoff of Charlestown is today receiving the congratulations of her friends for winning the AMERICAN'S Leap Year prize of $25.

She proposed to her husband January 10 and they were married by the Rev. Fr. George M. Quigley in St. Francis de Sales Church, Charlestown, August 21.

This is Leap Year, and at its beginning last January the AMERICAN endeavored to help girls find husbands by a Leap Year contest.

A great many girls proposed, but the first was Mrs. McGoff, then Miss Katherine Brennan, a brunette. She is eighteen years old.

Miss Brennan is a constant reader of the AMERICAN. She saw a chance to win a husband and $25. She followed the advice of the Leap Year editor of this paper.

This is her own story: "I just popped the question when George called on me. I had previously no intention of taking advantage of Leap Year and asking him to marry me. The advice of the Leap Year editor of the AMERICAN urged me on.

"I advise girls to take advantage of Leap Year. There are only a few months left."

Is Our Earth Being All Made Over?

Startling scientific research for the belief that this globe is dying in spots, and that we are already beginning our next glacial age, and that brand-new continents will make their appearance on the earth's surface.

See Sunday's AMERICAN.

CONGRESSMAN QUIT OWING TO POOR PAY

WASHINGTON, Sept. 11.—Former Representative Eton J. Bowers of Mississippi is in Washington. Mr. Bowers quit Congress voluntarily. "I quit," said he today, "because I could not make both ends meet on the salary of a Congressman. I went back to my law practice, and I am mighty glad of it. The truth is, 90 per cent of the members would quit if they had the courage to take the step. A member of Congress no longer has any independence of thought or judgment. The proletariat is making cowards of all."

$1,000,000 HOUSE FOR WOMEN'S CLUB

LOS ANGELES, Sept. 12.—Mrs. Mathews S. Robertson, president of the organization committee of Los Angeles Woman's Athletic Club, and its other members has accepted the plans for the million-dollar clubhouse which it proposes to build on Hill street, opposite Central Park. The contract is signed. The most prominent society women in Los Angeles are back of the movement. The plan approved is for a twelve-story building.

Jewelled Extravagance and Barefoot Simplicity.

A page in colors concerning rival Newport leaders and how they have struggled for prominence. Fancy entertainments which have gone the limit of extreme.

See Sunday's AMERICAN.

BOSTON COLLEGE HIGH STARTS YEAR

Boston College High School opened today for the Fall term of what will probably be the last year at the James street institution. Registration has been conducted during the past two days, and indications point to this year being the largest in the history of the school. About 900 pupils are entered. Work on the new buildings of the college at University Heights, Newton, has so far progressed that rooms will be ready for occupancy next

MAKE SHUMANN-HEINK HONORARY CITIZEN

CALDWELL, N. J., Sept. 12.—An audience crowding the First Presbyterian Church, in Caldwell, by unanimous vote, made Madame Schumann-Heink an honorary citizen in recognition of her giving her services at a concert for the benefit of the Presbyterian memorial fund for the purchase of the old Presbyterian mansion in which he was born.

THREE RESERVEMEN WIN PROMOTIONS

Police Commissioner O'Meara announced the appointment to the regular force of Reservemen Edward C. Fitzgerald of Division 8, William J. Kelley and John Neece of Division 12.

1000 MEN'S SUITS $7.75

Regular $15.00 Fall suits, guaranteed all wool, in cheviots and blue serge. Last season's stock. S. H. Harrison Co., 662-672 Washington St., cor. Beach.

WANTED IDEAS

An Opportunity To Make Money

Inventors, men of ideas and inventive ability, should write today for our list of inventions needed, and prizes offered by leading manufacturers.

Patents secured or our fee returned. "Why Some Inventors Fail," "How to Get Your Patent and Your Money," and other valuable booklets sent free to any address.

RANDOLPH & CO.
Patent Attorneys,
618 "F" Street, N. W.,
WASHINGTON, D. C.

John D. Measures Golfing Drives with Cyclometer on Bike

CLEVELAND, Sept. 12.—One of John D. Rockefeller's golfing opponents has at last made known the oil man's reason for riding a bicycle when playing golf. He does not, as popularly supposed, ride the machine between drives in order to conserve his strength.

He has discovered that bicycling brings into play more muscles than walking. And he has the bicycle rigged so that every time a pedal goes down it measures a certain distance. Hence, riding from the beginning to the end of each drive he knows exactly how long each one is.

Hereafter stories emanating from Forest Hill regarding long drives will have to be accepted as mathematically correct.

AVIATOR PAUL PECK IS KILLED BY FALL

CHICAGO, Sept. 12.—Paul Peck, the Washington aviator, and holder of the American duration record, is dead as a result of a fall while attempting to make too steep a spiral in his twenty-six-foot baby biplane. The heavy engine crashed through the fruit framework when the machine struck the ground, and hit him. He was using a Curtiss flight for the International meet here today.

IS YOUR CHILD'S TONGUE COATED?

If Cross, Feverish, Bilious, Stomach Sour, Give "Syrup of Figs" to Clean Its Little Clogged-Up Bowels.

Mother! Don't scold your cross, peevish child! Look at the tongue! See if it is white, yellow and coated! If your child is listless, drooping, won't sleeping well, is restless, doesn't eat heartily or is cross, irritable, out of sorts with everybody, stomach sour, feverish, breath bad; has stomach-ache, diarrhoea, sore throat, or is full of cold, it means the little one's stomach, liver and 30 feet of bowels are filled with poisons and foul, constipated waste matter and need a gentle, thorough cleansing at once.

Give a teaspoonful of Syrup of Figs, and in a few hours all the clogged up waste, undigested food and sour bile will gently move on and out of its little waste-clogged bowels without griping, nausea or weakness, and you will surely have a well, happy and smiling child again shortly.

Syrup of Figs you are not drugging your children, being composed entirely of luscious figs, senna and aromatics it cannot be harmful, besides they dearly love its delicious taste.

Mothers should always keep Syrup of Figs handy. It is the only stomach, liver and bowel cleanser and regulator needed—a little given today will save a sick child tomorrow. Full directions for children of all ages and for grown-ups plainly printed on the package.

Ask your druggist for the full name, "Syrup of Figs and Elixir of Senna," prepared by the California Fig Syrup Co. This is the delicious tasting, genuine old reliable. Refuse anything else offered.

Mrs. Beeckman Puts Husband in Training for Political Battle

NEWPORT, Sept. 12.—Mrs. R. Livingston Beeckman, leader of things socially in Newport, is giving her husband a course in strenuous physical exercise as preparation for his campaign for the governorship of Rhode Island.

As a beginning she drove him to the Casino and there played tennis for an hour. Then she took him to Bailey's beach for a swim of more than half an hour and then walked and automobiled with him until luncheon time.

You see the AMERICAN everywhere—in the homes, clubs, restaurants, hotels, cars and boats.

GROCERIES—Sure Savings

Thursday — Friday — Saturday Price Cuts

Free, Quick, Reliable Deliveries ★ Write for Free Complete Price List

Butter 30c lb
Finest Creamery
Choicest Quality — Fresh Made Daily

Eggs Strictly Fresh 28c

Jams "Merrild" Brand. Absolutely Pure Fruit and Sugar Preserves. Raspberry or Strawberry, 18c Value. Puritan Large Can 8c

Evap. Milk Tall 6c Value Can 8c

Fels NAPTHA SOAP 5 Bars 21c

Kelloggs Corn Flakes, Pkg. 9c

Old Dutch Cleanser, Can 9c

Soups Soldier's Tomato 12c Value Can 8c

Tomatoes Fine, Ripe Value. Can 10c

Corn Fancy York State. Sweet, Tender. 15c Value Can 8c

Cocoa "Golden Rose." Purest, Delicious. Lb. Can 27c 1-Lb. Can 14c

Shrimp Fancy, Wet, Pickled Tidbits. 10c Val. Can 10c

40c Coffee, Lb. 29c
"Golden Rose" Fine Breakfast Coffee

60c Quality Teas Lb. 35c
"Golden Rose" Spring Bud Pekings, Oolong, English Breakfast, Mixed or Orange Pekoe. 50c Quality.

Bread Flour Bbl. Per 6.85 Bag 83c
"Golden Rose" Finest Minn. No. 1, Superlative Bread Flour. Most Bread, Least Flour

Lb. Glass Jars 15c

Cheese Full Cream. Flavor. Lb. 20c

Burnett's Vanilla Qt. 23c

Rice Whole Head, Unbroken Grains. 3 Lbs. 25c

Prunes Large, Meaty Oregons. 10c Value. Lb. 10c

Codfish Boneless Bricks. Lb. 14c

Shoulders Lb. 13½c

Salt Pork Large, Clear, Meaty Back Cuts. Lb. 13c

Cr. Tartar Absolutely Pure. 1-4-Lb. Pkg. 8½c

L.W. Butters Water Pilots. 13c Value. Lb. 10c

Wine, Liquor Dept.

For an old vinegar wine or pure household liquors, our large stock demands your patronage. Besides we save you One-Third. STORES CONVENIENT.

SPECIAL Whiskies
At Prices ⅓ Lower
Than Equal Quantity Elsewhere

"Banquet" Rye
Old Reserve Stock, carefully blended. Known as best and purest whisky. Worth 1.10. Per Qt. 95c

"Mentor" Whisky
A famous brand of pure old whisky. Pleasure flavor and popularly priced. Worth 1.25. Per Qt. 73c

"Actor" Whisky
Pure and good. Best value in Boston. 1.00 value. Per Qt. 49c

Duff Gordon Sherry "La Paloma," Finest Old Imported Wine, 1.50 value Bot. 65c

Scotch "Lords of England" Real Glenlivet. Bot. 87c
Scotch King William 1.43
Scotch Usher's O.V.S. 89c
Irish Wm. Jameson's Bot. 97c
Malt "Aquinas" Purest Qt. 73c
Gin Booth's Old Tom 85c
Gin Imported Geneva, Qt. 99c
Gin Pure Holland Type, Qt. 71c
Brandy Jos. Hennessy 3 Star Bot. 1.49
Beer KING of BOHEMIAN Dozen 99c
Rum Imp'td Jamaica, Qt. 99c
Champagne St. Waltzer Ex. Dry Qt. 87c

The Ginter Co
FREE DELIVERY ORDER 'PHONE RICH. 941
Union, Cor. Elm St. Opposite Market | 16 Canal Opp. Haymarket Square | 163 Summer St. South Terminal
495 Washington St. Bet. West & Temple Pl. | Specialty Shop Agents | 122 Tremont

Store Closes Daily, Including Saturday, at 5:30 P. M.

7th Anniversary Specials for Friday

HENRY SIEGEL CO.
Restaurant Friday
Fried Native Smelts, Tartar Sauce, Lettuce and Cucumber Salad 35c

The Women's Handiwork Exhibition
Opens Monday, Sept. 16
The object of this exhibition is to show samples of the various kinds of work that can be done by women and to offer awards to encourage women, of Boston and surrounding towns and country to exhibit the work that they have done. Write to Superintendent's office for descriptive circulars.
$800 in Cash Prizes. 1600 Blue Ribbons.
Exhibit No. 1 is as follows:
A—Art Embroidery.
B—Crochet and Knitting.
C—Quilting and Spread Making.
D—Sofa Pillows.
E—Garments, wearing apparel and other articles of needlework.
Goods to be exhibited may be brought to the Henry Siegel Co. up to Friday, Sept. 13th. All entries will close on Friday, Sept. 13th.
Entries for Exhibition No. 1 Should Be Brought In Now

$18.50 & $20 Smart Johnny Coats
Anniversary Special
$12.75
FOR WOMEN AND MISSES
Made of the most stylish all wool materials used this season—diagonals, stripe effects, chinchills plaid backs and plain chinchillas. A smart, snappy 45-inch Johnny model, bound with wide silk. The colors are navy, brown, gray and various mixture effects. Sizes for misses. All sizes for women, 34 to 40..... $12.75

$25 & $35 Charmeuse Dresses
All the newest and most popular styles—Robespierre, Pannier and plain models for those who prefer them. All colors, including navy and black. All sizes for women..... $16.50 Second Floor

What is Kinemacolor ?
A Big FREE Entertainment 5th Floor Daily-Continuous 2:30 to 5:30 P. M. Ask for Tickets at Stamp Desk Main Floor Bring the Children

WAISTS
79c to $1.00 Waists, lingerie and tailored effects, slightly mussed from handling, but otherwise perfect..... 29c
$2.00-$4.00 Silk Waists, plain colors, stripes and checks, broken sizes..... $1.00
$4.00 Foil Waists, made of chiffon and net, handsomely trimmed, in navy, black and cream, sizes 34 to 42..... $1.85
Mail Orders Filled.
Second Floor

KIMONOS
69c and 98c Short Kimonos and Dressing Sacques made of fine lawns and flannelette, fitted or loose styles..... 29c
89c Long Kimonos, made of light weight flannelette, in pretty neat patterns, gray and Persian effects, cut 49c extra full, all sizes.....
Mail Orders Filled.
Second Floor

NO DEPOSIT REQUIRED ON FURS
Selected Now at These Prices. Your selections will be stored without extra charge in the Cold Storage Vaults on the premises until the holidays. Purchase Charged will appear on bill rendered Nov. 1st.

$25.00 Natural Red Fox Sets, large pillow muff trimmed with head, lined with very heavy quality satin, fancy animal scarf, trimmed with head and tail..... $18.50
$27.50 Fitch Opossum Sets, large animal scarf and very large pillow muff, lined with very heavy satin..... $19.75
$110.00 Leopard Cat Auto Coat, very smart model, large shawl collar and cuffs of natural raccoon, lined with good heavy satin..... $85.00
$200.00 French Mole Coats, one of the most desired furs in Paris, model is extremely smart, with fine broadtail and diamond shape, fancy lining of fancy silk..... $149.00
Mail Orders Filed.
Second Floor

SILKS
Up to $1.00 Marquisettes, 40 inches wide, border and fancy effects, per yard..... 29c
Up to $1.25 Silks, 36 inches to 40 inches wide, plain liberty satins and bordered foulards, good assortment of colors per yard..... 59c
$1.00 Messalines, fancy stripe patterns, 36 inches wide, new Autumn shades of French blue, copenhagen navy, field green, catawba, rose, 68c biscuit and black, yd
Main Floor

DRESS GOODS
Up to 75c Suiting, 54 inches wide, homespuns, 39c diagonals, etc., yard
Terry Cloth Suitings, all wool, 54 inches wide, 18 new shades to choose from, yard..... 79c
Up to 89c Dress Goods Remnants, useful skirting lengths of new and 29c up to date weaves, yd
Main Floor

RUGS
$19.00 Royal Axminster Rugs, extra heavy quality, in best oriental designs and colors, size 4-6 x 9 ft..... 9.50
$27.50 Wilton Velvet Rugs, triple extra quality seamless, small allover figures, also large medallion effects, size 9x12 ft..... 19.75
Mail Orders Filed.
Third Floor

LINOLEUMS
90c Linoleum, extra heavy quality, 4 yards wide, made of extra cork and linseed oil, subject to slight imperfections, sq. yd..... 62c
Mail Orders Filed.
Third Floor

FURNITURE
$20 For This Bed
This $45.00 Brass Bed, 2-inch posts, 1-inch filler, 2-inch posts, 2-inch fillers, 2-inch top rail, 1-inch panel or satin finish; $20.00 best bargain yet.....
46-inch Top Fine Mahogany Table, 6 feet long, 45-inch top, heavy base and claw feet; worth $19.50 $25.00.....
A $35.00 Brass Bed, in a new design, created for the Anniversary Sale; you must see it; velvet finish, crown vases, 2-inch tubing, all $16.50 2-inch fillers.....
Fourth Floor

Linens
8c Unbleached Sheeting, 40 inches wide, good heavy quality, desirable width for making sheets, lengths from 2½ to 10 yards each, limit 20 yds, yd..... 5½c
29c Unbleached Sheeting Cotton, 2¼ yds. wide, heavy serviceable quality, limit 10 yds., yd..... 17c
$2.50 and 49c Bed Sheets, made from fine quality bleached cotton, with 3 and 4 inch hems, size 81x90 and 72x90 inches, limit 4 to a customer, 29c each.....
8c Table Cloths, bordered all round, full bleached, mercerized, satin finish, neat, desirable patterns, serviceable cloth, size 54-4, limit 2 yds. to a customer, each..... 59c
39c Table Linen, full bleached, heavy weight, all pure linen, reliable Scotch make, 60 inches wide, yd..... 69c
$1.50 Dinner Napkins, full bleached, strictly all pure linen, fine Irish make, neat, desirable patterns, size 24x24, doz..... 1.98
79c Hemstitched Scarfs and Squares, with 2 rows of Mexican drawnwork, size of scarfs 18x54, size of squares 49c 36x36, each.....
10c Turkish Bath Towels, thick spongy quality, full bleached, hemmed ends, slightly imperfect, 8½c each.....
89c Seamless Bed Sheets, made from heavy linen finish bleached cotton, with 3 and 4 inch hems, full double bed size, 81x99 inches, 66c each.....
Mail Orders Filed.
Main Floor

WALL PAPERS
18c and 18c Wall Papers, pretty patterns, in block, floral and conventional designs, with 9 or 18-inch borders, 7½c roll.....
Imitation Stained Glass, 20 patterns, block and floral designs, 19c yard.....
Third Floor

WASH GOODS
19c Marquisette Voiles; 19c Irish Dimities; 19c Dotted Swisses; 19c Poplins; 19c Foulards; 12½c Plain and Figured Lawns 5c
19c Mercerized Finish Ponongees, a beautiful silk fabric in white grounds, with handsome stripe effects, 12½c yard.....
29c Fancy Stripe Cotton Flannels, 27 inches wide, also plain white, 6½c
12½c Percales, full yard wide, good lengths, 2 to 10 yards, a full line of shirting patterns on light 8½c and dark ground, yd.....
Mail Orders Filed.
Main Floor

PHOTO STUDIO
12 Photos and an 11x14 Convexed Crayon $3.00
12 cabinet-sized photos in sepia finish mounted in folio mounts. The crayon is a premium with each dozen photos taken. Finished, not an unfinished print. Regular value of the combination is $6.00. Our artist is exceptionally clever with children.
7th Floor
Take Hayward Pl. Elevator

Women's $3.50, $4.00, $5.00 New Fall Shoes
$1.85
Mennihan and La France, two well-known makes. Over 250 pairs in the lot, all sizes for the growing girl, for the young lady, for the mother and even shoes for the grandmother, all lengths from 2½ to 8. All the different leathers, all the different shape lasts. All the different style and lasts. $1.85 Pair .....
Mail Orders Filed.
Main Floor

HOSIERY
Women's $1.00 and $1.50 Hosiery, broken sizes, in lisle, black, tan, navy, garnet, gray, white, blue and white, mostly all have high spliced heels; a few of the whites are slightly soiled, but 77c all are perfect.....
Women's 75c Hosiery, silk lisle, in black, tan and colors; some with embroidered instep and lace effects, all perfect; good range of sizes..... 40c
Mail Orders Filed.
Main Floor

KNIT UNDERWEAR
Women's 19c Underwear, all sizes, Swiss and Jersey ribbed, low neck, sleeveless styles, perfect fitting garments..... 11c
Misses' and Children's 50c Fall Underwear, broken lots from stock; strictly 23c first quality.....
Mail Orders Filed.
Second Floor

SILVERWARE
50c Tension Shears, 7 and 8 inches, made of tempered steel, with handy measuring guide, special..... 19c
25c Silver Plated Nut Crackers, heavily plated, 9c oxidized.....
Mail Orders Filed.
Main Floor

STATIONERY
49c Eaton-Crane High-Grade 2-Quire Box Stationery, beautiful assorted tops..... 29c
Main Floor
Thursday and Friday

Fresh Fish, Groceries
Haddock, lb..... 4c
Sword Fish, lb..... 12½c
Mackerel medium size, each 9c
Finnan Haddie, lb..... 9c
Halibut Finest quality, fresh cut, lb..... 15c
Oysters Narragansett, fresh opened quart..... 40c
Chickens Selected fresh killed, for roasting, lb..... 28c
Fowl Fancy, plump young fowls, lb..... 23c
Sweet Potatoes
Big Special Sale, 13 lbs. 25c
Bacon Berwick Brand, regular 25c quality, lb..... 18c
Hams Fancy skin Hocks, 10 to 14 lbs, each, lb..... 17c
Boiled Ham Armour's Selected Sliced Wafer Thin, lb 35c
Fifth Floor

CHINA

23-Piece English Porcelain Breakfast Sets, consisting of 6 large plates, 6 oatmeal dishes, 6 cups, 6 saucers and 1 bowl, set complete..... $1.69
$1.00 Dozen Needle Etched Tumblers, thin blown and fire polished, choice of three etching decorations, 8 ounce, for..... 33c
Mail Orders Filed.
Basement

We Give S&H Green Trading Stamps

TAFT POSES FOR PICTURES AGAIN

BEVERLY, Sept. 12.—President Taft posed again today for a moving picture camera, met several delegations, had luncheon with two members of his cabinet and dictated a number of letters. He spent a busy day.

Yesterday the moving picture men had the President go through a number of manoeuvres around the grounds of his Summer home, but the pictures were poor, on account of the rain.

Accompanied by Mrs. Taft the President walked around the grounds, stopped and looked at several flowers, and later planted a tree while the picture men snapped him. He enjoyed the situation.

Attorney-General Wickersham, Secretary of the Treasury Franklin MacVeigh and Solicitor Anderson of Washington motored from Brenton Woods, where they had been spending a vacation, to the President's home here and had luncheon.

$15 Fall Suits $7.75

About five hundred very handsome all-wool fall suits for men and young men. None better at $15.; S. H. HARRISON CO., 900 to 912 Washington street, corner Beach.

83-Cent Day for Hotel Porters, Says Striker

Proprietors Not So Much to Blame, He Explains; It's the "Slavery" System.

Why the hotel porters are on strike in a number of high-class Boston hotels, and the betterments they hope to secure through their local union, is told by John F. Doyle, one of the strikers. The conditions portrayed by Mr. Doyle, it is said, are not confined to any one hotel locally. Aside from the losses that have prented the concessions asked for by the union for this class of work, the evils complained of are general throughout the city.

In some of the hotels, where the strike still is on, the waiters are out in sympathy with the porters. With the chambermaids, kitchen women, bell boys and other classes of help, they are all combined in one union to fight for what they term their common good.

By JOHN F. DOYLE.

I am a hotel porter, having followed the calling locally for ten years, and am on strike for the following reasons:

The standard wage paid porters in the highest priced hotels in Boston is never over eighty-three cents a day. In a number of houses the pay is below that. From this amount we are expected to house, clothe, feed and educate our children.

JOHN F. DOYLE.

After working at the business in this city for ten years, before God I can truthfully say that a porter's life is little short of slavery. And this without accusing any hotel proprietor of inhumanity towards his employes. The evils have grown up with the system, and we are fighting the system rather than the hotels.

Some people say that, if our pay is low, porters ought to get along comfortably with the tips given them by guests of the different hotels. But we don't get the tips to keep; they go to the head porter. That's one of our principle grievances.

Under the system in operation in every high priced hotel in this city, the privilege of looking after baggage is let out to some one man, usually for a money consideration.

This man, called the head porter, hires us to do the work, taking his chances (?) on the generosity of the traveling public.

In return for the maximum of eighty-three cents a day that he pays us as wages, the head porter compels us to turn over all our tips to him.

When a porter carries a trunk, or a suit case up stairs, the head porter lays in wait for him at the foot of the stairway.

By some process of averages, which he has figured out, we are expected to handle fifty pieces of baggage a day, and somehow collect a twenty-five cent tip from each guest.

If there are a dozen trunks to be carried up stairs, that belonging to the guest known to be the big tipper always must be attended to first.

And even then, if the guest in question is not to his liking in the line, we are compelled to wait until he returns so that we can collect for the head porter.

I recall one big party-baggage lot handled at a local hotel, where the tip was $10 for the porters alone. The head porter was given $10, and his assistant $8, with the understanding that the two men who did the actual work of handling the trunks were to get $2 apiece from that.

But the men who did the work, the porters, didn't get a penny out of this big tip. It all went to the head porter. He collected under threat of discharge, as his kind always does.

One of the best known head porters in this city today is worth a quarter-million dollars, all of which he got from the men under him in the form of tips.

Another of these men has become so wealthy, through the system, that he is able to maintain a Summer and a Winter home.

Still another of them, within the last ten years, has put up a number of houses, and without exception every head porter who has been in the business very long, and to be married, maintains his retinue of servants.

We do the work, and the guests suppose that we reap the benefit of the tips given, but we have to live on 83 cents a day.

The head porter does nothing for the guests, but he wears silk stockings and builds costly houses—out of our money.

Our union demands that porters be given an increase of $5 a month; that to be allowed to keep his own tips; that his food be fit for human beings; that he have a sixty-hour week with two days off a month, and that the head porter be eliminated so far as his control of the present system is concerned.

The average hours worked by the porters are twelve a day, starting at 7 in the morning. Some of the houses, however, compel their porters to report at 6:30 a. m. and work until 6 o'clock at night.

In addition to maintaining our families on our eighty-cent daily wage, we have to provide our own uniforms out of our meagre earnings. A uniform costs $3 and lasts four months.

The fact that porters are entitled to their meals at the hotels is made much of by some of the proprietors. They don't mention the kind of food given us. That, from their view-point, is another thing.

Without exception, the food served the porters in *every* hotel in this city is made up of left-overs from the dining rooms, scraps of bread and things of that character.

These old scraps, often dirty from frequent handling, are piled on a big tray and placed on the porters' table, like hog-feed thrown in a pig-pen. The meat said about it the better—for the hotel proprietors.

I am personally acquainted with the greater number of porters at work in the Boston hotels. The majority of them are married men. Some of them have families to support.

But, so far as I know, not one of these men has been able to support his wife and family on his individual earnings. In every instance the man who was married had to put his wife or his children to work.

Aside from the question of unionism or non-unionism, I contend that a system that deprives every man who follows a certain calling the right to maintain a home of some sort is not in accordance with the spirit of our institutions.

This strike is for home and children, a contest for the right to life, liberty and happiness.

The legalized theft of our tips by the head porters of a necessity must be stopped, if we are to live a normal life.

Our liberty to combine with our fellow toilers, for self protection, must be maintained. That's why we are striking, and why we purpose continuing this contest until victory rewards the efforts of our union.

WOMEN TELL OF TOIL IN HOTELS

Continued from First Page

hotels are members of national organizations.

The plan of the executive committee of the International Hotel Workers' Union is to strike at the hotel men's organization and force a recognition of the union that way.

At a mass meeting in Faneuil Hall many women told of working seventy-five and eighty hours a week at a wage of $18 to $25 a month. A committee was appointed to attempt to obtain action by the State in what are declared to be violations of the 54-hour law.

At the American House today waiters brought to Boston from outside were put to work in the main dining room, which had been closed since the hotel was walked out.

The pay of the strike-breakers is big compared with what the striking waiters say they received. The men brought here to fill places of those out get $5 a day. They would not consider taking regular jobs, it is asserted. The agency in New York is ready to bring as 2,000 men and women, it is asserted.

At the Faneuil Hall meeting women answering to the names of Bridget, Maggie and Annie were led to the platform and told stories of long hours, small pay and many hardships.

One girl said that on her long day she got up at 3:30 in the morning, went to work at 5:45, and worked until 12 noon. Then she was off until 6 p. m. and worked from 6 to midnight. On the "short day" she worked from noon until 6. She worked seven days a week and got $21 a month.

A vegetable cook said she worked from 6 a. m. to 2 p. m., and from 5:30 to 9 p. m. on her long days and on her short days from 9 a. m. to 7 p. m., seven days a week; in all, seventy-seven hours a week.

Jacob Pasker, of New York, principal attorney for the International Hotel Workers' Union, was the principal speaker.

Mr. Hochlinger and Thomas G. Connolly, lawyer for the local union, also made speeches.

Is Our Earth Being All Made Over?

Startling scientific reasons for the belief that this globe is dying in spots, and that we are already beginning our next glacial age, and that brand-new continents will make their appearance on the earth's surface.

See Sunday's AMERICAN.

TYPO UNION DAY ON FLOATING HOSPITAL

Today is Boston Typographical Union day on the Boston Floating Hospital, this most commendable way of giving the children of the poor an opportunity to breathe the invigorating sea air and at the same time receive the care and advice of the trained corps of physicians and attendants meeting with the hearty approval of the union printers of the city. With its splendid home and sanitarium for the sick and aged members at Colorado Springs, its old-age pension of $5 per week for superannuated members and its funeral benefit of $900, the Typographical Union is one of the foremost humanitarian organizations in our country. The tuberculosis sanitarium was declared by the International Tuberculosis Congress at Washington to be the best in America. All these beneficial features are maintained solely by the funds of the union, no appeal ever being made to other organizations or to the public.

AMERICAN CARDINAL APPEARS ASSURED

VIENNA, Sept. 12.—The death of Cardinal Coullie of Lyons, France, was an important topic of unofficial discussion at the eucharist congress here today. Inasmuch as there are now nine vacancies in the Sacred College, it was the consensus of opinion that the elevation of another American prelate to the cardinalate, which was looked likely even when there were only eight vacancies, has become a practical certainty.

DR. KING SAVES YOU MONEY ON ALL DENTAL WORK

Don't be overcharged on your work. The ordinary dentist usually charges several times per cent. more than we do. Let us show you how we save you money. Call Dr. King's estimate before having any work done.

Painless Extraction FREE

Dr. King's Restoration Method REPLACES LOST TEETH.

If you have a few solid teeth or roots left, the missing teeth can be restored without returns to the old-style gums or bridges.

NO PAIN NO HIGH PRICES

Full set teeth, $5 and up, with the Natural Gums; gold crowns and bridge work, guaranteed 21 yrs. Hours: 8 to 8 daily; 10 to 12 Sun.; free consultation.

Dr. Thomas Jefferson King

597 Washington Street

Opp. Hayward Pl. Tel. 323 Oxford

Nearly everybody in Boston read the AMERICAN.

"The Busiest Corner on Boston's Busiest Street"

James A. Houston Company

P. H. MAGRANE, Pres. 226th P. B. MAGRANE, Treas.

Friday Arrow Sale

We have never bought a dollar's worth of merchandise for any one or all of these 226 sales.

They are the best bargain sales in Boston, not because prices are lowest, but because, in addition to lowest prices, every item is real Houston value, taken from regular Houston stocks and priced so low that it cannot help selling all out in one day—one Friday—tomorrow.

One-Third of the Bargains

(SELECTED AT RANDOM)

Women's 18.50 and 25.00 Linen Coats	5.00
Women's 10.00 and 15.00 Linen Coats	4.00
Women's 7.50 Linen Coats	2.00
1.00 18-in. Oriental Lace Allovers	Yd. 49c
25c Silk Veilings, Shetland Finish	Yd. 12½c
Women's 15.00 and 18.50 Silk Dresses	4.95
Women's 10.00 and 15.00 Linen Dresses	3.95
29c Gingham and Percale Aprons	17c
59c Muslin Dressing Sacques	33c
Infants' 79c Colored Dresses, 2 to 6	39c
Children's 2.50 White Sweaters (soiled)	98c
Misses' 10.00 Woolen Coats	3.95
Misses' 15.00 to 25.00 White Serge Suits	6.50
Misses' 10.00 and 15.00 Linen Suits	3.50
Children's 1.25 and 1.50 Wash Dresses	69c
Children's 1.50 and 2.00 School Dresses	98c
19c 4-in. Dresden Ribbon, All Colors	Yd. 12½c
75c Bath Mats and Wool Rugs	40c
1.75 Wool Shirvaz Reversible Rugs	1.00

FOLLOW THE ARROWS

Everybody's STORE

90 Tremont Street—Adjoining Tremont Temple

FRIDAY IS BARGAIN DAY

Legal Stamps WITH EVERY 10c Purchase

Boys' Suits—Excellent for school wear. Extra pair of knickerbocker pants. In good worsted grey cassimere. Sizes. Sizes 8 to 16. Usual 4.00 value. Special at 2.89. **Friday Special**.....2.89

Boys' Wool Sweaters—Grey only, but some with combination borders. 4.00 value. Sizes 28 to 34. **For Friday**.....69c

Girls' Coats—Winter weight. Made from heavy wool mixtures, with patch pockets and large corduroy collar and cuffs. A number of styles to make your selection from. An excellent 5.00 value. Sizes 2 to 6. **For Friday**.....2.98

Girls' Rain Capes—In dark rubberized cloth, with hood and guaranteed waterproof, circular model. 2.00 value. In sizes 6 to 14 years. **For Friday**.....1.49

Girls' Colored Dresses—An unusually good range of styles to select from in corduroy, gingham, percale and chambray. Sizes 4 to 14 years. Some values as high as 4.00. **For Friday**.....89c

Children's Underwaists—Sizes 1 to 12 years. Tape buttons. A good garment at 35c. **Friday Sale Price**.....12½c

Heavy Fleeced Crib Blankets—Full size. 50c value. **For Friday, per pair**.....35c

Children's Coats—In heavy mixtures, lined throughout, patch pockets, collar and cuffs of contrasting colors, sizes 2 to 6. 3.98 value. **For Friday**.....1.98

Striped Percale Waists—Well made, with pocket and plaited over shoulder. Good assortment of the wanted colors. Full wear and wash well. **For Friday**.....49c

Gingham Waists—Prettily tucked front. Attractive check patterns. **For Friday**.....59c

Shopping Bags—Of Japanese matting, bound around bottom, strong handles, with inpower frame. An unusual weight, serviceable. **For Friday**.....98c

Fancy Feathers—A special value lot, including wings, pompons and algrettes. Regular value 25c. **For Friday**.....12c

Transformations—Popular wavy human hair, including all shades of gray; this quality is our regular $2.50 value. **For Friday**.....1.49

Colored Ribbons—3½ and 6½ in. all colors. An exceptional value. **For Friday**.....19c

Fall Suits for Women—This is a $15.00 model. Fashioned from **all wool** cheviot. Coat has fancy silk gusset-ed seam inset. Skirt has panel front with buttons. Black, Navy, Brown and Green. Sizes 34 to 44. **For Friday**.....7.98

Silk Corduroy Skirts—Tailored Fall Model. Self button trimmed. Navy, Brown and Black. A standard 2.00 value. **For Friday**.....1.98

Women's Raincoats—$4.00 value. Easy slip-on style. Storm collar and cuffs finished with silk. Plaid back. Good ventilation under arm. In Black and Tan. **For Friday**.....1.69

Misses' Coats—Fashioned from fine serviceable **wool mixture** materials; 42 inches long. Full sweep large cape storm collar and wide cuffs, trimmed with corduroy, broadcloth and ornamented with novelty buttons. This coat sells regularly at 7.00. **For Friday**.....3.98

Misses' Suits—Fall models—tailored and trimmed in serge, herring and novelty mixture materials. Coat has 18-inch plaited peplum. Skirt has 3 plaited panels. Value as high as 13.50 is considered to. **For Friday**.....7.49

Misses' Rubber Coats—Slip-on model, buttons high in the back, with roll collar and patch pockets. Originally sold at $3.00. **Friday's Price**.....2.49

Men's and Boys' $3.00 Shoes—A special value, sample lot, including all leathers. **Friday**.....1.98

Children's Box Calf Shoes—Just the footwear for school days. Two prices—Sizes 5½ to 8, per pair.....75c Sizes 9 to 2, per pair.....98c

Bondolo Slippers—All colors. Tan or black. **For Friday**.....49c

Juliets—Rubber heel style; most desirable house shoe ever made. Perfect comfort combined with dressy appearance. Usually $1.50. **For Friday**.....98c

Linen Torchon Laces—A new lot, especially suitable for underwear trimming, 1 to 3½ inches wide. You will say this is good value at 10c per yard. **For Friday Special**, per yard.....3c

Torchon Lace—12½c value. Especially fancy patterns and many of them. Six yards to a piece. **For Friday**, per yard.....9c

Silk Elastic Belts—With handsome 2-pc. buckle. **For Friday**, 65c..15c, 2 for 25c

Women's Vests—Low neck, short sleeve, ankle length or short sleeve. Full run. All sizes, including extra sizes. Ordinarily 25c. **For Friday**.....19c

Women's Jersey Fitting Union Suits—Full weight. High neck, long sleeves. 50c value. **For Friday**, 6c.....39c

Women's Jersey Vests—Low neck, wing sleeves. Prettily trimmed. Regular price 25c. **For Friday**.....12½c

Women's, Misses' and Children's 4 Link Stockings—High heel and double toe. Fast black. **Friday's Price**, per pair.....29c

Black Embroidered Cotton Stockings—All sizes. Worth 25c. **For Friday**, per pair.....19c

Women's Cotton Stockings—Split soles and double heels. All sizes. Regular price 15c. **Friday**.....11c

P. N. Corsets—Correct model for the full figured; boasts of comfort. Long, medium hip, cork protected front clasp, heavy side and front garters. This is a $1.50 corset value. **Friday**.....98c

Everybody's Special Corset—Medium and average figured, good value anywhere at 50c. **For Friday**.....50c

Women's Chamois Suede Lisle Gloves—16-button, white and natural. Regular 69c value. **For Friday**.....79c

Women's Doe Skin White Gloves—A good street glove, single clasp. Regular price 1.00. **Friday Special at**.....79c

Handkerchiefs—Women's Linen and Fine Lawn Handkerchiefs, initially. Regular 5c each. **For Friday**.....6 for 25c

Women's Fine Lawn Handkerchiefs—Our reg. 5c ea. **Friday Special**.....6 for 18c

Soft Velvet Hats—In black, effectively trimmed and many of them. Similar hats to these are selling these at $1.50 each. **For Friday Our Price**.....95c

Women's Underwear—Medium weight, long or short sleeve. Full run. Ordinarily 50c. **Friday**.....35c

Women's Silk Umbrellas—A waterproof, tape edge, cloth cover; paragon frame; Dolgas rod. Handle plain and trimmed mission, silver and gilt caps. Regular 1.00 value. **Friday Special**.....69c

Women's Leather Hand Bags—All leather lined, covered frame, inside purse. Correct size and excellent quality. **Friday Special**.....98c

Men's Heavy Weight Sweaters—Homespun, all wool, full fashioned. Value $1.25 values. **Friday**.....79c

Men's Negligee Shirts—In black and white, striped and figured patterns. Also in blue chambray. Also shirts. **Friday**, 45.....35c

Women's Sailor Collars—Jabots attached. A large line of patterns to select from; also the Robespierre effect. Regular worth 50c. **Friday**.....12½c

Men's Black Socks—Wide pastoral wool grey split soles, all sizes. Regular 25c values. **Friday**, per pair.....15c

Men's Pure Thread Silk Hose—Black, navy, tan and grey. Regular 25c values. **Friday Special at**.....18c

Women's Night Gowns—Good quality of cotton, high neck with yoke of allover embroidery, long sleeves. 1.00 gowns. **Friday**.....49c

Women's Corset Covers—Daintily made with trimmed lace and hamburg, inlaced with ribbons. **Friday Special at**.....39c

Percale Aprons—Kimono style; fancy trimming, worth 50c. **For Friday**.....

Everybody's Co-Operative Grocery Store

READY WITH A FULL LINE OF

FRESH AND SALT FISH

Fresh Haddock..... 3½c | Fresh Mackerel..... 25c | Fresh Eggs..... 28c
Per pound. | 3 for. | Per doz.

Embroidered Round Tea Aprons—Scallop and insertion trimmed. **Friday Special at**.....25c

Real Nottingham Lace Curtains—Made on best quality bobbin net, with dainty floral centre and scalloped edge; 3½ yards long. A very serviceable drapery. Worth $2.50 a pair. **For Friday, per pair**.....$1.49

Sash Curtains—Made of good quality muslin, in stripe and floral effects. Trimmed with ruffle. 25c value. **For Friday, per pair**.....19c

Printed Scrims—Large assortment of patterns and colors. Exactly suitable for Dutch curtains or for den or dining room. These are new goods, fresh from the mills. **Friday Bargain Price, per yard**.....12½c

Tapestry Portieres—$4 value; in red or green with heavy fringe. **For Friday, per pair**.....$2.00

Tapestry Couch Covers—In several colors and a handsome pattern. Fully fringed. **Friday Sale Price**.....$1.00

Muslin Curtains—Plain and tucked; made of good bobbin net, finished with lace edged with full ruffle. This is an exceptional, abundant value at the regular 75c value. **For Friday, per pair**.....50c

Bleached Damask—36c quality; heavy weight, fine satin finish, firm thread. **Friday's Sale, per yard**.....29c

Union Linen Towels—20-in.wide; an exceptional heavy weight, attractive damask border; large size. This is a unusual towel bargain. Ask to see these prices. **Special Friday Price**.....12½c

Full Bleached Sheets—Firm, round thread muslin, finished nicely; hemmed ready for use. **Friday**.....36c

Cotton Blankets—Full size, good weight, fine wool finish. **For Friday, per pair**.....78c

Outing Flannel—In the popular pink and blue stripe effects. Fine, soft wool value at 8c. **For Friday, per yard**.....6½c

Shirting Prints—Wide variety of selected patterns in checks, figures and stripes. Regular price 7c. **For Friday, per yard**.....5c

Worsted Finished Plaids—Exactly suited for School Dresses. Sale price 7c the regular 10c plaids. **For Friday, per yard**.....10c

Domet Flannel—Bleached or unbleached, soft finish, heavy quality. 7c value. **For Friday, per yard**.....5c

Unbleached Sheeting—This is an extra exceptionally firm-woven sheeting, in the 10-4 size. Examined value at 45c regular 3c price. **For Friday, per yard**.....6½c

Full Bleached Cotton—36 inches wide, very strong, good weight. Finished at the needle. 12½c value. **For Friday, per yard**.....8c

Crochet Spread—Hemmed. Full bed size, handsome patterns, with smooth soft finish. A $2.00 number. **For Friday**.....79c

Scarfs, Shams and Covers—Hemstitched and stamped edges, white and ecru centers. White and colored. **For Friday, per set**.....29c

Tie to $2.00 values, at 49c

Odd Skeins of Silk—For embroidery. Each.....1c

6 for 5c

Odd Skeins of Germantown Yarn and Shetland Floss—for 5c

Spool Sewing Silk—Large size, best quality; worth 10c. **For Friday**.....10c

Japan Machine Twist—Warranted; 200 yards, all sizes; 6c value. **For Friday**.....2c

Dress Shields—Good quality, sizes 3 to 5, regularly 10c. **For Friday**.....5c

"Sew-On" Hose Supporters—Worth 15c. **For Friday, each**.....9c

3 for 25c

Hair Brushes—Solid back, best quality bristles; 25c to 50c value. **For Friday**.....25c

Celluloid Dressing Combs—White, amber and shell; 20c value. **For Friday**.....11c

Chiffon Veils—Two yards long, 1 yard wide; plain square style (2 yards), in assorted colors; another lot of Chantilly veils, in black and white; 25c to $1.50 values. **Choice Friday, at**.....37½c

WALL PAPER REMAINDERS

Four Closing Out 2c to 10c **Friday, per roll.**

Imported German Duplex Papers—In green, brown and red. Duplex papers selling ordinarily at 25c per roll. **For Friday**, per roll.....12½c

Cut Out Borders—Dresden to match. Plain effects; value 10c. **For Friday**, per yard.....6c

THIS IDEA

that cocoa is expensive is a mistake. Coffee costs about two-fifths of a cent per cup. Tea about half as much and

LOWNEY'S COCOA

costs still less than tea. This delicious cocoa makes a nourishing food, safer for children than other drinks. They crave it and need it.

Boil it five minutes and get the good of it, but don't boil the milk

Birt's Head for Wash Dandruff

It removes all traces of scales and dandruff, and cleans the scalp pores of accumulations, thus stimulating the glands into healthful activity. It acts naturally and hygienically. In tubes, 25c.; jars, 50c. At all druggists.

IDENTIFY BODY AS D. F. GRIFFIN

ESSEX, Sept. 12.—The body of a man found in White Field, about half a mile from the Essex road, with a bullet wound in his head and a revolver clasped in his hand, was today identified as that of Dudley F. Griffin of Federal street, Beverly, son of Dudley N. Griffin, who has been missing since September 2. The body, Medical Examiner Bailey thought, lay on the ground at least two days.

Mr. Griffin was expected here today to see if the body is that of his son.

The man had on black clothes, was about twenty-five years old, and weighed about 200 pounds. The description answers to that of Griffin with the exception of his age.

FEDERALS WIN MEXICAN FIGHT

WASHINGTON, Sept. 11.—The Mexican federal forces are reported to have gained a decisive victory near Chichillo, driving back the revolutionists with heavy losses. The rebels, 1,000 strong, are retreating on Coahuila with the federals in close pursuit.

Four hundred and fifty Mexican federal soldiers, under command of General Sanjines, have passed through American territory from El Paso, Tex., to Douglas, Ariz., according to dispatches to the War Department today. The government troops consisted chiefly of Yaqui Indians, provisioned for a long campaign.

Much ceremony attended the resumption of the arms by the troops, they being presented with their rifles and cartridge belts while standing on the Mexican side of the border. This was done to prevent even a technical violation of the unwritten law regarding passage through the United States of a foreign armed force. The Mexicans were accompanied through Texas and Arizona by a guard of American soldiers.

Fifteen hundred of the rifles and carbines intended for the use of Americans at Cananea have arrived at Naco, where they are being held pending the repairing of the railways and bridges leading to the interior.

UPSET STOMACH AND INDIGESTION

Heartburn, Gas, Sourness or Dyspepsia Ended in Five Minutes with "Pape's Diapepsin."

Time it! In five minutes all stomach distress will go. No indigestion, heartburn, sourness or belching of gas, acid, or eructations of undigested food, no dizziness, bloating, foul breath or headache.

Pape's Diapepsin is noted for its speed in regulating upset stomachs. It is the surest, quickest and most certain remedy in the whole world, and besides it is harmless.

Millions of men and women now eat their favorite foods without fear—they know now it is needless to have a bad stomach.

Please, for your sake, get a large fifty-cent case of Pape's Diapepsin from any drug store and put your stomach right. Don't keep on being miserable—life is too short—you are not here long, so make your stay agreeable. Eat what you like and digest it; enjoy it, without dread of rebellion in the stomach.

Diapepsin belongs in your home anyway. It should be kept handy, should one of the family eat something which doesn't agree with them or in case of an attack of indigestion, dyspepsia, gastritis or stomach derangement at daytime or during the night it is there to give the quickest, surest relief known.

THAW 'NO MORE CRAZY THAN COL. ROOSEVELT'

MATTEAWAN, N. Y., Sept. 12.—The Rev. Dr. John A. Wade, rector of the Church of St. John the Evangelist of New York city, declares Harry K. Thaw is no more insane than Theodore Roosevelt, and asserts Thaw should be liberated. In his opinion he was supported by Dr. John S. Wilsea, Pough-keepsie's health officer, who accompanied the clergyman on a visit to the Matteawan Hospital for Criminal Insane. The Rev. Dr. Wade was Harry Thaw's close friend long before the tragedy.

$155,985 LEFT TO FAITHFUL NURSE

MINEOLA, N. Y., Sept. 12.—Miss Eleanor Peregrin, it is announced, will receive $155,985.90 from the estate of Walter Duryea, whom she nursed after he broke his neck diving. Duryea, who died in 1911, lived for twelve years after his neck was broken and required constant attention.

You see the AMERICAN everywhere—in the homes, clubs, restaurants, hotels, cars and boats.

WILL DROP CHARGE AGAINST NOLAN IF GIRL IS OVER 18

NEW YORK, Sept. 12.—"I want to be left alone so that I may pray," was the request of young Mrs. Marion McVickar Foster at the Florence Mission in Bleecker street, where thousands of wayward girls have taken the first step toward a better life.

In conformity with this request, Mrs. Luther, the superintendent of the mission, turned away all callers.

The age of Mrs. Foster will be an important factor in the criminal prosecution of the charge of abduction against Harry E. Nolan, whom she accompanied to a hotel. She met him on a steamer from Newport News to New York. When she was asked her age by Mr. Luther she said she was seventeen.

Sumner Gerard, of Gerard & Smith, counsel for Mr. Nolan, has been unofficially informed that Mrs. Porter has passed her eighteenth birthday.

In the District Attorney's office it is said that the charge of abduction would lie in any case where a girl under the age of eighteen accompanied a man, voluntarily or otherwise, to a hotel, while if she were over eighteen and went voluntarily there could be no charge of abduction.

Mrs. Foster is said to be truly repentant. She admits that she was so fascinated with Mr. Nolan that she would have gone to the end of the world with him, but now, so she tells her new friends in the mission, her only wish is to get back to her father's home in Scotland as soon as possible.

The Alfred Vanderbilts' Pre-Nuptial Divorce Pact.

How they, each divorced once, have adopted a novel legal method of ridding themselves of divorce's annoyances.

See Sunday's AMERICAN.

SUFFRAGETTES GET ASQUITH ON LINKS

DORNOCH, Scotland, Sept. 12.—Prime Minister Asquith and Home Secretary McKenna were attacked by two suffragettes when golfing on the Dornoch links. The women started by haranguing Mr. Asquith, and when Mr. McKenna tried to push them away a scuffle followed. Mr. McKenna, with a detective who came to his assistance, with difficulty prevented the women from getting at Asquith. The suffragettes were marched to the police station.

SAY WOMAN SMOKED IN THE WHITE HOUSE

WASHINGTON, Sept. 12.—Washington society buzzed today with gossip about the story that a woman guest—the report said she was a fitted American—had smoked a cigarette at the last White House garden party, in violation of etiquette there. The name of the woman could not be learned.

MISS CHRISTOBEL PANKHURST, WHO IS SAFE IN PARIS

Miss Pankhurst in Paris; Leads Votes Battle from Exile

LONDON, Sept. 12.—Miss Christobel Pankhurst is found at last. She is in Paris and from there will direct the political side of the suffrage movement, according to "Votes For Women," the official organ of the militant suffragettes.

Miss Christobel Pankhurst evaded arrest when her mother, Mrs. Emmeline Pankhurst, and Mr. and Mrs. Pethick Lawrence were arrested and tried for conspiracy. Since then she has been reported as in America and a number of other places.

The suffragettes' lawyers advised Miss Pankhurst that she was free from arrest on the warrant still out for her, as her offence, being political, is not extraditable.

DECLARE FOSS IS MAN TO WIN

A rallying cry to the support of Governor Foss as the strongest Democrat in the State and the only man able to carry the Democratic party to victory in Massachusetts was received today by every candidate for a Democratic nomination at the primaries. The Foss campaign committee sent its letters broadcast.

It was decided to bring out a strong Foss sentiment in every section of the State and organize Foss committees in many cities and towns.

The letter sent out by the committee says:

With Governor Foss as a Democratic candidate for Governor, we feel reasonably confident that the entire State ticket as well as a Democratic Legislature will be elected. With any other candidate we would probably lose the entire State ticket, and certainly would lose from twenty-five to thirty doubtful Legislative Districts.

We therefore appeal to you in the name of Wilson and Marshall, our National standard bearers; in the name of the entire Democratic State ticket and for your own personal interest to do all that lies within your power to bring about the nomination of Governor Foss as our strongest candidate.

As convincing evidence of the above claim, we would call your attention to the fact that in the State election two years ago Governor Foss carried Suffolk County by 17,000 votes, while District Attorney Pelletier on the same day and in the same constituency carried his election by only 1,000 votes.

This not only indicates the relative strength of the two men with the people, but also emphasizes the fact that the overwhelming popularity of the Democratic State ticket on that day was the one thing that caused the election of Mr. Pelletier as district attorney.

We would therefore urge upon you not to allow personal ambition or friendship to cast aside a winning candidate and by doing so endanger party success.

LAST SEASON'S MEN'S TROUSERS

S. H. Harrison Co. offer entire stock of last season's fall and winter pants. Value up to $6.00. At $1.98. S. H. Harrison Co., 662-672 Washington St., cor. Beach. Open evenings.

DOCKSTADER SETTLES NASHUA POLICEMAN'S SUIT FOR SLANDER

NASHUA, N. H., Sept. 12.—Lew Dockstader has settled with Napoleon Dichard, the Nashua policeman, who sued him for slander, according to the policeman's counsel. The amount is said to have been $200. Dichard objected to some of the minstrel man's reflections on the Nashua policemen's work, which were included in Dockstader's remarks in a local theatre.

Dichard, it is said, did not ask for any public apology from the minstrel. Had the case not been settled it would have come up at some future date after January 1 for trial and Mr. Dockstader was anxious to get away and have the matter over.

PELLETIER TONIGHT AT NEW BEDFORD

Tonight District Attorney Pelletier will speak in Odd Fellows Hall, New Bedford. Other speakers will be Fred W. Mansfield, John F. McDonald, John P. Feeney, Councilman Daniel J. McDonald and Owen A. Cunningham.

Business Notice.

CASTORIA

For Infants and Children.

The Kind You Have Always Bought

Bears the Signature of Chas. H. Fletcher

Today—Stop at

Hailparn's

Fashionable Economy Shop

35-41 WINTER STREET

Manufacturer's

Surplus Stock

of 6.50 to 7.50 French Serge Dresses **4.98**

Only 208 in the lot to be sold at 4.98 while they last. We therefore advise early shopping.

One style like illustration. Several others as attractive. Colors—Blue, Black and Brown. Sizes 14 to 44. By far the Best value in the city.

Why not come and convince yourself?

"Where Prices Wear Out Automatically and Shoes Take Their Time About It"

Filene's Automatic Bargain Basement

DIRECT ENTRANCES FROM WASHINGTON, SUMMER AND HAWLEY STREETS AND TUNNEL STATION.

A WORD ABOUT THE BASEMENT SHOE SHOPS

With the opening of the new Filene Automatic Bargain Basement, Boston saw for the first time specialty shoe shops operated under a system of Automatic Price Reductions.

Selling Shoes on this basis means that the basement store must give the same kind of bargains that has made it famous as an economy center for the quick distribution of women's and girl's outerwear and underwear.

How else, but by giving bargains, could we accomplish quick selling to avoid the losses?

That unusual value-giving and quick selling have begun is evidenced by Monday's events, when Wm. L. Douglas Oxfords (factory hurt) were all sold out at $1 and when Women's Harney Shoes were also entirely sold out at the same price.

That this value-giving continues is evidenced by the following announcement.

That it will continue to be so is insured by the system of Automatic Price Reductions.

MAKE IT A PLAN TO WALK THROUGH EACH DAY AND SEE THE BARGAINS. HUNDREDS OF THEM EVERY BUSINESS DAY.

Filene's Automatic Bargain Basement

DIRECT ENTRANCES FROM WASHINGTON, SUMMER AND HAWLEY STREETS AND TUNNEL STATION.

WITNESS THESE STRIKING EXAMPLES OF AUTOMATIC BARGAIN BASEMENT ECONOMIES:

Women's Boots—D. A. Donovan & Co.—$3 Grades $1.65; $3.50 Grades $1.95

Bought at a sacrifice. About one-fourth of the entire stock of made-up shoes of D. A. Donovan & Co., a large manufacturing concern in Lynn noted for $3 and $3.50 shoes. This firm has just suspended. We took our choice, comprising the newest models in women's boots, calfskin, vici kid and patent colt. All the most wanted styles, all widths and sizes, every pair Goodyear welt, and bargains such as seldom come. Boots made to retail at $3.00 on sale tomorrow at $1.65. Those made to sell at $3.50 on sale at $1.95.

Women's P. J. Harney Sample Boots—$3.50 to $5 Grades $1.

For the women who wear sizes 3½, 4 and 4½, 560 pairs P. J. Harney's sample boots, in all leathers, A and B widths, all perfect boots, values $3.50 to $5.00, at $1.

Men's Oxfords—Ralstons, Packards, Mitchells—Factory-Hurt $3.50 and $4 Grades $1.95

About 400 pairs FACTORY-HURT Ralston, Packard and Mitchell boots and oxfords, calfskin, patent colt and tan.

Women's Oxfords—Rice & Hutchins "All America," "Mayfair," $3 and $3.50 Grades 90c

Well known brands at typical Automatic Bargain Basement Savings. Calfskin and patent leather, all perfect, $3 and $3.50 grades, all sizes, at 90c pair.

2.95	2.95	1.95	2.95	2.95	1.60	2.50	90c	1.75	1.50	2.25	1.75
MEN'S "All America," Emerson and "Good American" boots, new shape, large range of sizes; button and lace; $4 grades, perfect. **$2.95**	BOYS' William L. Douglas calfskin boots; $2.75 and $3 grades; good sturdy shoes for school. **$1.95**	BOYS' Satin calf school boots, button and lace; will stand a lot of hard wear; $3 grade. **$1.60**	BOYS' "Little Men's" boots, button and lace, sizes 8 to 13; solid shoes for boys to scuff around in; $1.50 grade. **$1.20**	MISSES' AND CHILDREN'S "As Born" Goodyear welt boots, sizes 5 to 7; $2 and $2.50 grades. **$1.50**	WOMEN'S About 400 pairs Goodyear welt pumps, tan and black calfskin and patent leathers; $2.50 grade. **$1.15**	WOMEN'S 215 pairs fancy beaded slippers for evening wear, vici kid and patent colt; $3 grade. **$1.45**	WOMEN'S Wm. L. Douglas Goodyear welt boots, tan and black, button or lace, good assortment of sizes; $3 grade, perfect. **$2.50**	WOMEN'S A small lot, Comfort kid, hand-turned Juliettes; $1.75 grade, perfect. **$1.25**	WOMEN'S Vici kid, cushion sole boots, medium height heels, button or lace; $3 grade. **$1.75**	WOMEN'S W. L. Douglas boots and oxfords, a small lot; $3 and $3.50 grades, perfect. **$1.50**	WOMEN'S Rice & Hutchins $3 "Mayfair" boots, calfskin and patent colt; good range of sizes, perfect. **$2.25**	MISSES' Goodyear welt boots, in calfskin, patent colt, tan calf and vici kid, sizes 11½ to 2; $2.50 grades, $2.00 8 to 11, $2 grade. **$1.75**

Hundreds of Other Bargains EVERY DAY in Outerwear, Underwear and Accessories for All the Family

CALL JUDGE IN DYNAMITE PROBE

The Suffolk Grand Jury resumed its inquiry into the Lawrence dynamite case at 9:30 today, with a number of prominent Lawrence men on hand in answer to summonses sent out yesterday.

District Attorney Pelletier was in the jury room and the witnesses were taken in and examined promptly.

Those Who Were Summoned.

Among those for whom summonses were issued were:

Fred K. Chandler, associate justice of Lawrence District Court; Johnston Adams, chauffeur for Frederick E. Atteaux; Duncan Wood of Lawrence, agent for the Allan Steamship Line; State Officer Fred F. Flynn, Justin E. Varney, chairman of the Lawrence Committee of Safety; Charles E. Bradley, retired; Leonard E. Bennink, manager and treasurer of the Reed & Hughes Dry Goods Company, and C. J. Corcoran of the Lawrence Trust company.

The three last-named were members with Varney of the committee of safety.

Pelletier's Statement.

District Attorney Pelletier today gave out the following statement:

The statement in some of the papers to the effect that the Lawrence Citizens' Committee was acting with or in the interests of the mill men is absolutely misleading and untrue.

These men acted solely in the interests of Lawrence, and their endeavors were to terminate the strike. They really acted in a way as the intermediary between mill-men and strikers.

The meeting in question was not held at the offices of the American Woolen Company, but at Young's Hotel, and at that meeting they endeavored to get certain concessions in behalf of the strikers but were unsuccessful.

The men on this committee are not under suspicion in any sense and were summoned before the Grand Jury for the sole purpose of giving that body such information as they had obtained during the strike.

Is Our Earth Being All Made Over?

Startling scientific reasons for the belief that this globe is dying in spots, and that we are already beginning our next glacial age, and that brand-new continents will make their appearance on the earth's surface.

See Sunday's AMERICAN.

TRAINOR'S CASE IS PUT OFF ONE WEEK

In the Municipal Court today, John H. Trainor of Charlestown, who on September 5 shot Miss Gertrude Jordan in a Tremont street department store, had his case again continued for one week by Judge Burke. The bail will stand at $20,000. Miss Jordan, though improving slowly, is still in a critical condition at the Relief Hospital.

A Sick Man

S. B. Hartman, M. D.

Writes Dr. Hartman About Kidney Disease.

A gentleman writes me: I was greatly interested in your article describing the Kaufman case of serious disease of the kidneys. The description of his case exactly outlines my condition. I am sure if Peruna cured him as you say, it would cure me also. I am losing flesh rapidly and the doctors say I have every symptom of Bright's disease of the kidneys. If you think I would be benefited by Peruna I will certainly try some, as the doctors have practically give me up, the same as they did him."

In reply I wish to say, first, that I never make any promises as to what Peruna will cure. No physician can make positive statements of that sort. I can say this much, however, if I were in your place I should certainly give Peruna a trial. I know of no other remedy that would be so likely to be of use to you in your present condition as Peruna. Take a tablespoonful before each meal and at bedtime. Continue this for two or three weeks and then if there is anything you wish to ask me further write me and I will give your letter prompt attention.

If I find that the Peruna is not helping you I will be perfectly frank and tell you so, for I would not have you take Peruna unless it was really helping you. But it has rescued so many cases of kidney disease that I am quite confident you will find it exactly suited to your case.

Kidney disease begins with catarrh of the kidneys. Peruna is a catarrh remedy. Unless the destruction of the kidneys is already too great, Peruna relieves the catarrh and the cause of the kidney disease is removed.

I shall anxiously await a report of your case. Remember, all letters are sacredly confidential. I never use any one's name or address without his written consent. My correspondence is absolutely private.

Peruna is for sale at all drug stores.

SPECIAL NOTICE—Many persons are making inquiries for the old-time Peruna. To such would say, this formula is now put out under the name of KA-TAR-NO, manufactured by KA-TAR-NO Company, Columbus, Ohio. Write them and they will be pleased to send you a free booklet.

DOORS - WINDOWS
BLINDS Highest Grades-Lowest Prices.
E. A. Carlisle & Pope Co.
27 Haymarket Sq.

Medium Weight Suits
Worsteds, serges, cheviots and silk fixtures. Any $18, $20, $22 or $25 at $9.75. Great values. S. H. HANSON CO., 663 to 672 Washington street, corner Beach street.

"Just the Cheese," Says Caplet Views Opera Rehearsal Annex

ANDRE CAPLET, PHOTOGRAPHED ON SHIPBOARD

Chief Conductor Promises Boston Most Perfect Opera in the World.

Chief Conductor Andre Caplet of the Boston Opera today inspected the new rehearsal building which Mr. Jordan has erected alongside the opera house.

The French language was insufficient to convey Mr. Caplet's appreciation of the annex and he lapsed into English. "It's what you call 'just the cheese,'" said Mr. Caplet. "Now we can have rehearsals all the time, even when performances are going on. Now I shall make the performances in Boston the most artistic the most perfect in the world."

At the far end of the new rehearsal building there is a glass door with "Andre Caplet, private," upon it. Mr. Caplet rushed upon the door with the air of delightful anticipation worn by a small boy on Christmas Eve, and when he was inside he ejaculated some more. Mr. Caplet had an office—which make a bank president look like an office boy's coop. There was mahogany furniture, roll top desk and pictures galore.

Joys of the Coming Season.

Seated in a very large swivel cushioned office chair, Mr. Caplet discussed the coming season.

"Of course our opening performance will be "Tales of Hoffmann" and it will be given with a cast that has never been equaled in America. Frieda Hempel, Marta Edvina, Elizabeth Amsden, Vanni Marcoux and Edmond Clement make a quintet of wonderful power. Then you know that we shall give "Louise" and "Don Giovanni," "The Jewels of the Madonna" and "Forest Bleue."

"Why is Bizet's 'Djamileh' being revived?"

"Oh, that is at the request of Weingartner and he will produce it. There is a wonderful part for Lucille Marcel in the Oriental show, and an excellent tenor part for Clement. An important baritone role will probably be sung by Riddez.

"'Djamileh' has been overshadowed by 'Carmen,' and 'Carmen,' of course, is a much greater work, but it is very beautiful nevertheless and well worth offering to a generation that has never heard it. It is a wonderful study in Oriental coloring."

Better Than Ever Before.

"I assure you that Boston is going to see such opera this Winter as has never been given before in this city, and I doubt if it has ever attempted is quite such an artistic way anywhere."

"My idea, and fortunately I am in accord with Mr. Russell and Mr. Jordan, is to make productions as artistically perfect as possible. An opera can be pushed out very rapidly and satisfy the great mass of the public, but the people who really know realize its shortcomings. I believe in perfecting the little things, in making every detail important; the ensemble must be just as fine as the singing of the stars.

"There may be only half a dozen people in an opera house who can recognize the difference between a practically perfect performance and one which has an excellent general effect. I want them to be satisfied.

"We have been greatly handicapped in the past by the fact that we had no place to rehearse while a performance was going on. This caused us to lose much valuable time.

Expects More Smoothness.

"The new building gives us a chance to work all the time. While an Italian opera is being sung in the theatre we can be preparing a French or German one in the rehearsal building, and the Boston public will quickly recognize its value in the increased smoothness of performances."

Mr. Caplet said he enjoyed a pleasant voyage which was made interesting by the presence of a gentleman who was making a collection of different versions of the opera "Tales of Hoffmann." He said he had seen the opera sixty-five times and each time it had been given in a slightly different manner. He told Mr. Caplet all about them and discovered that the Caplet version of "Tales of Hoffmann" will differ slightly from all the sixty-five others. So he intends to witness the opening performance.

The Alfred Vanderbilts' Pre-Nuptial Divorce Pact.

How they, each divorced once, have adopted a novel legal method of ridding themselves of divorce's annoyances.

See Sunday's AMERICAN.

BIG OPIUM LAYOUT AS COURT EXHIBIT

A complete opium smoking outfit was presented as an exhibit or tab federal authorities today before United States Commissioner Hayes in the hearing against Goon Bee, charged with assisting in the transportation and sale of opium. John H. Casey appeared for the defendant.

YOUR MONEY BACK AND NO BACK TALK IF ALL OUR GOODS DO NOT PLEASE YOU.

Best 60c Teas . . . 25c Lb.

Best 40c Coffee . . 28c Lb.

WM. M. HORRIGAN CO.
5 DOCK SQUARE
ON YOUR WAY TO FANEUIL HALL

Shepard Norwell Company
TREMONT ST. TEMPLE PL. WINTER ST.

SPECIAL FOR FRIDAY AND SATURDAY

$2.00 will put this Talking Machine with 10 Selections, 1 Record Brush, 300 Assorted Needles into your home. Then pay $1 weekly.

COMPLETE
17.90

Full line of Columbia Grafonolas, and Victor Victrolas. Our home-like Mezzanine Talking Machine Parlors are the talk of Boston. Make us a visit.

Mail Orders Promptly Filled.

Mrs. Chin Willie to Send Three Children to Boston Schools

Mrs. Chin Willie, one of Boston's Chinese mothers, living at No. 67 Beach street, who has three children, wants them all to be educated in the public schools of Boston.

Already her seven-year-old daughter is attending the Quincy School on Tyler street. She is very anxious that her other daughter, Dorothy, and baby boy, Chin, be educated in America. They are not to forget they are Chinese, but she wants them to claim that they are Americans above everything else.

Before coming to Boston, several months ago, she spent most of her life, after arriving from China, at the age of eight, in California and attended the public schools there.

Isabel Willie's teacher at the Quincy School reports that the Chinese children in that school are some of the brightest and among them she mentions Isabel.

Mrs. Chin Willie does not like the American ways of dressing and sees nothing to admire in the bobbie skirt. She said:

I want my children to learn all they can at school. I've been in this country since I was eight years old and attended the public schools in California. My children must go to American schools as I did. My husband says so, too.

We speak English to our children. They must know all about America. I do not want them to be Chinese children. They can have the name, but they must know American ways. When they can read English well I shall be glad. My husband can write some now, but I want her to write better. She will be a good American woman some day, and can go in the world. Americans.

I don't like that skirt that American women are wearing. You call it bobble. We Chinese women think that it is too tight-fitting. We don't like it. We like things that are loose when we wear them. I think that women do their hair up well. We Chinese are particular with our hair.

I've just come here from California, but I like Boston very much.

Mrs. Chin Willie is a petite young woman, very proud of her family and believes in giving children money for American candy, which she did just before her child left today for the session of the Quincy School.

DEATHS

CARDINAL PETER HERCULES COULIÉ, archbishop of Lyons, is dead in that city. He was born at Paris in 1839 and was created a cardinal in 1897 by Pope Leo XIII.

THADDEUS GRAVES, president of the New England Tobacco Growers' Association and a former master of the state Grange, is dead at Hatfield, aged seventy-seven.

JAMES H. BEAL, brother of Thomas P. Beal, president of the Second National Bank, is dead at Putney, Vt., aged fifty-six.

MRS. MARY JANE COOKE, widow of the Rev. Henry A. Cooke, a Baptist clergyman, is dead. Her husband was long associated with the Seamen's Bethel on Hanover street.

MRS. HENRIETTA TILDEN BLATCHFORD, sixty-six, widow of Samuel W. Blatchford of New York and a niece of the late Samuel J. Tilden, is dead in New Lebanon, N. Y.

MRS. ELLEN BURNS is dead at the age of one hundred years and four months at the home of her daughter, Mrs. Catherine Flood, No. 61 Tudor street, Chelsea, as the result of her first serious illness.

HERBERT NATHAN FOX, who represented North Wilmington and surrounding towns in the House of Representatives in 1910, died suddenly at his place of business in Wilmington. He was fifty years old. He was grandmaster in Masonic circles. He leaves a wife and three children.

Rivals Her Daughter in Youthful Beauty

(From Social Register.)

A well-known society matron whose youthful beauty is so well preserved that she is regarded by her daughter's friends as their sister—though she does not pose as such—attributes her girlish complexion chiefly to two things. She says:

"I am convinced that creams, by overloading the skin and pores, tend to age the complexion. Marcelized wax has just the opposite effect. It keeps the pores clean, permitting them to breathe, and removes dead particles of cuticle which are constantly appearing and which give the complexion that faded look. Whenever my complexion begins to get a little off-color, I go to my druggist and buy an ounce of marcelized wax. I apply this nightly, like cold cream, for several days, washing it off mornings. This is what keeps my complexion so fresh, white and velvety.

"The absence of wrinkles and dabbiness I owe in part to the use of a simple face bath procured by dissolving one ounce of powdered saxolite in a half pint witch hazel. This keeps the skin tight and firm."

SPINNERS CONVENE; MILL MEN SCORED

The twenty-fourth annual convention of the International Spinners' Union opened today at No. 724 Washington street. Every New England State was represented, also New York. President George Thornton in his opening address urged the delegates to work hard to build up a great defence fund to use in strikes. He urged the convention to take action regarding a shorter work day for the operatives in Rhode Island and Connecticut. He said the New Bedford strike was caused by the open evasion of the weavers fine law by the mill owners. He urged some amendment.

T. F. RYAN TO BUILD $100,000 ART ROOM

NEW YORK, Sept. 12.—Thomas Fortune Ryan is about to add a $100,000 art gallery to his home at No. 858 Fifth avenue. Like the Morgan gallery, it will stand on the east side of the house, at No. 3 East Sixty-seventh street.

TWO TURKS FLY IN ITALIAN AEROPLANE

TRIPOLI, Sept. 12.—Two Turks made an apparently successful flight today with the Italian aeroplane they captured recently

Weak Stomachs

There is no remedy so good and so sure as the old and tried

Duffy's Pure Malt Whiskey

Sold in SEALED BOTTLES ONLY by druggists, grocers and dealers, $1.00 a large bottle.

The Duffy Malt Whiskey Co., Rochester, N. Y.

The Tonic-Stimulant

It tones the system and keeps all the organs healthy and active.

The Alfred Vanderbilts' Pre-Nuptial Divorce Pact.

How they, each divorced once, have adopted a novel legal method of ridding themselves of divorce's annoyances.

See Sunday's AMERICAN.

A. McArthur Co.
111-117 Washington St.
at Adams Square

Our Credit Plan

OUR CREDIT PLAN.
Should you not desire to pay cash you may open an account with us by depositing a part of the amount down and the balance in weekly or monthly payments.

Quartered Oak Buffet 15.75

Quartered oak. Drawer work perfect, finished on inside. Lined drawer for silver. Top 44 inches wide and 19 inches deep. French bevel plate mirror. A splendid piece of workmanship and fully guaranteed. Regular $22.00. This week 15.75

Mahogany Chiffonier 16.25

Finely figured mahogany. The top measures 31½ inches wide and 20 inches deep. French plate mirror 20x18 inches. Six perfect running drawers. Claw feet. Regular $22.00. This week 16.25

Mahogany Dresser 16.95

Mahogany. Top 42 x 21 inches. French plate mirror 28x23 inches. Claw feet. All drawer work perfect. Regular $28.00. This week 16.95

OPEN SATURDAY EVENINGS

JOYCE BROS. & CO. JOYCE BROS. & CO

Unmatchable Clothing Values

Are what you will find here if you are looking for the most your money can buy in reasonable quality for men, women or child. WE SHOW A SPLENDID AGGREGATION OF THE LATEST AND BEST STYLES IN QUALITIES THAT ARE RELIABLE AND AT PRICES THAT ARE NOT DUPLICATED ELSEWHERE. Our enormous purchases for our seven stores means lower prices to us from the manufacturer AND LOWER PRICES TO THE PEOPLE IN CONSEQUENCE.

"A Charge Account"—We open accounts with all trustworthy people in or within 50 miles of Boston. It enables them to have without delay such clothing as they now desire, the same to be paid for in convenient partial payments while earning the money.

Ladies' Suits
In good quality of serge, cheviot, whipcord and stylish mixtures. All colors. Satin lined. Some plain, tailored, others elaborately trimmed ..... 10.98 to 16.50

Ladies' Suits
Beautiful suits in worsteds, whipcord, cheviot, broadcloth and fancy suitings. Guaranteed satin lining. New style skirts. Man tailored. All colors. Exceptionally priced ..... 18.50 to 27.50

Misses' Suits
Stylish, nobby suits for misses and girls, in serges, worsteds, cheviots and fancy mixtures. All the latest models. All colors ..... 9.90 to 22.50

Ladies' Coats
Beautiful coats in mixtures and plaid effects, heavy chinchilla and plush. All styles, including the new Raglan. Some with the mackinaw with cap to match ..... 6.98 to 32.50

Girls' Coats
We show a fine line of girls' coats, ages 4 to 14, in stylish mixtures, plaids and chinchilla ..... 2.98 to 14.50

Men's Suits
We submit a splendid assortment of serviceable suits in cheviots, cassimeres, tweed, serge and fancy suitings. Well tailored, perfect fitting ..... 9.98 to 27.50

Youths' Suits
We show a strong line of snappy clothes for the young man in styles, materials and coloring that he will appreciate ..... 8.50 to 22.50

Boys' Suits
We offer a splendid variety of boys' suits in stylish, durable fabrics, in reefer, sailor, Norfolk and Russian models ..... 1.98 to 8.50

Men's Overcoats
Whatever you wish to pay for an overcoat, whatever style you prefer, you will find it here at a money-saving price ..... 9.98 to 27.50

Boys' Overcoats
We have every correct and wanted style, including the convertible collar coat. The boy won't need to run in one of these to keep warm ..... 2.98 to 9.50

We Are Complete Outfitters for Man, Woman and Child.

Joyce Bros. & Co.
HAVE YOUR PURCHASES CHARGED
733-735 Washington St., Boston
12-15 Granite St., Quincy, Mass.; 155 Pleasant St., Malden, Mass.
1134 Elm St., Manchester, N. H.
8-10 Park Place, Pawtucket, R. I.; 479-481 Westminster St., Providence, R. I.

JOYCE BROS. & CO. JOYCE BROS. & CO.

An Investment Opportunity— Gold Bonds to Net 6 Per Cent

Cosmopolitan Magazine 6% Gold Bonds

Now Open for Subscription in Denominations of $500 and $1,000 at Par.

These ten-year bonds are issued by the International Magazine Company, which owns and publishes the Cosmopolitan Magazine, Motor, and Motor Boating, the three leading publications in their lines, on which this Million Dollar Bond issue is a first lien.

These 6% gold bonds are also guaranteed by William R. Hearst, and are protected by Twenty Million Dollars of assets.

The earnings of the Cosmopolitan Magazine, Motor and Motor Boating last year on which taxes were paid to the United States Government were over five times the annual interest on this bond issue.

The Cosmopolitan reserves the right, however, to reject any or all subscriptions.

These bonds offer as safe and solid an investment as can be found in the United States and at the same time pay 6% interest.

Address subscriptions to

S. S. Carvalho, Treasurer,
238 William Street, New York City

MOTHER STANDS BY SPENCER AS HOPE WANES

PREPARE TO TAKE JORDAN TO DEATH CELL, LAST FIGHT FOR HIM.

Continued from First Page.

to the Executive Council yesterday by the Governor. There would be time to do that, however, next week.

There are many points of similarity between the cases of Spencer and Jordan. Both are young men of good families. Both murdered a woman. It is claimed both are insane.

Jordan's friends have little hope for him. They fear the Governor will take the same attitude regarding his case as he did toward that of Spencer.

His sister, Mrs. Jesse Livermore, has paid what may be her last visit to Jordan in the office of Sheriff Fairbairn. With her were Mr. and Mrs. Fred C. Kendall of Somerville, the prisoner's youngest sister and brother-in-law.

Jordan's counsel, General Charles W. Bartlett, Harvey W. Pratt and Jeremiah E. Sullivan, however, still maintain a lukewarm counsel should be appointed, and declare they will exercise every effort to have the Governor take such action.

"There is no doubt that Jordan is insane," said Mr. Pratt. "It was admitted even by the Governor's medical experts at his trial that he was suffering from a progressive form of spinal disease which eventually would result in insanity, and we contend the disease has now progressed to such an extent Jordan is insane."

The first thing Spencer did after eating a hearty breakfast today was to discuss his belief in Christian Science with his guard.

"It is a wonderful thing," said the condemned man. "If you need evidence of that fact just look at me. You know my position, and yet I eat, sleep and am as cheerful as any one—more cheerful than you are, for instance."

Visited by a Reader.

Mr. Perkins, a Christian Science reader from Springfield, who was Spencer's spiritual adviser at Hampden County Jail and who has just been on a vacation, arrived in Boston today to resume his administrations to the condemned man.

Mr. Perkins was at the prison by 9 o'clock. Deputy Warden Allen immediately escorted him to the death house, where Spencer greeted him with pleasure, if such a word may be used of a man condemned to die.

It was understood that Mr. Perkins would remain in Boston till Spencer's fate was settled.

Mr. Perkins declined, as he was leaving the prison, to discuss the interview he had with Spencer, but said:

"Spencer is wonderfully cheerful. He is concerned more about his mother than he is about himself. He wanted it made clear that he has no complaint to make against any one connected with his prosecution."

Spencer in the talk of the prison and the officials declare that without a question he is the calmest, coolest and most cheerful condemned man they ever saw. When Deputy Warden Allen went to Spencer's cell today he asked:

"How are you feeling today, Bertram?"

"Why, I slept fine last night, Warden," replied Spencer with a smile, "and I feel first rate this morning."

Another Visit to Son.

Mrs. Spencer prepared today to see her son once more and give him what comfort she could. Even the guards at the death cell accustomed to viewing grief and despair of the most poignant sort, are deeply moved by the pathetic interviews between the prisoner and his mother. Forbidden even to touch his hand, the weeping woman talks with the prisoner for many minutes. When she told him the effort to save him had failed, she was before the bars of the cell more than an hour.

Good Advice About Traveling to the Far West and Northwest

Don't leave your arrangements until the last minute. Right now is the time for you to begin to get ready. You will want to take advantage of the low price tickets which go on sale for several weeks. The best thing to do is to see me or write me very soon about your trip. I am employed by the "Burlington Route" to help you in every way possible. Tell me where you want to go in the far West, Northwest or the Pacific Coast, and I can give you complete information about it. I can probably save you some expense, too, and take the little details off your mind, even to engaging your sleeping berth and arranging for your railroad tickets. Please call at my office or drop me a postal asking what you want to know. Alex Stocks, New England Passenger Agent, C., B. & Q. R. R., 284 Washington Street, Boston, Mass.

SPENCER WAS ALWAYS OF ERRATIC TEMPER

Few writers of fiction have equalled in thrilling interest the amazing life story of Bertram G. Spencer, the mysterious masked man who for a year terrorized Springfield, and who will be electrocuted early next week for the murder of Martha B. Blackstone, a school teacher of that city.

Inheriting a taint that at times turned him into a demon, Spencer later became a veritable Dr. Jekyl and Mr. Hyde. During the day he was employed and normal. At night he became a burglar, ready to kill if his life or liberty were menaced.

His final capture, after having eluded the police for a year, came through the loss of a locket bearing his monogram, "B. G. S.," and containing the pictures of his mother and sister. Had this locket been properly utilized when picked up he would have been arrested six months before he murdered Miss Blackstone.

The first chapter of the remarkable story of Spencer's career follows:

CHAPTER I.

BORN UNDER A CLOUD.

THE boy born without a cent but with good, pure blood in his veins, has no mean inheritance.

This ominous cloud hovered over Bertram G. Spencer at his birth. There had been a more or less distinct strain of insanity in his family. It manifested itself in his father and his grandfather in what they were pleased to refer to as a violent temper.

The Spencers were among the leading families of Lebanon, Ct. The father kept a store. Little Bertram was watched carefully for indications that the dangerous strain in the blood had shown in him. The boy had a bad temper. The father reasoned with him while he was small—a mere boy—and then when the temper showed itself when he was nine years old, the old corrective weapon, the switch, was brought into play.

Reports were made in Lebanon that women and girls had been frightened at nightfall. The town was terrorized. It was finally found out that the person who had caused the scare was little Bertram Spencer.

Then the anger in the blood of the father boiled. He whipped the boy unmercifully. He hoped, he said, that this would forever banish this desire to annoy others in the little fellow's mind. Birch switches were used. He was not stuck about the head.

But no switch can beat tainted blood out of a boy.

Bertram was smart. At school he kept up in his studies. He was a sort of dare-devil. The girls liked that. In the mood of the young fellow his companions read heroism. He even carried a revolver. This became noised about, but it was generally believed until one evening he was walking about in the village solitude with a girl, when he was annoyed by some of his boy friends.

"You have been insulted," he said, speaking to the girl.

He drew his revolver and fired at the young fellow who had attempted to torment him. This vicious act was the turning point of his life. He left home. He joined the navy. But the strict discipline of Uncle Sam was even more irksome than that of his father.

His letters home were filled with appeals to be allowed to come home. The father thought he would be safer in the navy. Then the boy tried his mother. His pleas were effected. He returned to his quiet, peaceful Connecticut home.

For two years the boy remained at home. But the breach between him and his father constantly widened. On one occasion the boy became so enraged that he attacked his father with a shovel. On another occasion the father took the boy into the woods, lashed him to a tree and whipped him.

This fact was brought out in court under oath. It carries with it its own comment.

Bertram wanted to "go West" after this. He obtained employment in San Francisco. The great fire came. He was appointed one of the guards of the city. He seems to have done well. Later he drifted back home again and his parents hoped that his experience in the West had done much to pacify the storms that raged within him at times.

The excitement of the railroader appealed to him. His parents did not like it—it was too dangerous. But he obtained employment as a brakeman. When his mother remonstrated because of the dangers of the work, he said:

"Why, there's nothing I like better than standing on the top of a freight car when it is whizzing along at sixty miles an hour!"

It was at this time that he met Miss Minnie Amberg. She was a handsome young woman, and he fell deeply in love. Her parents objected to Spencer because he lacked that steadiness that a careful father demands in the young man who marries his daughter.

CHAPTER II.

TERRORIZED BY ARMED BANDIT.

MARRIED to a charming wife, his father-in-law, Herman Amberg, secured him a position in Springfield. This was with the meat packing establishment of H. L. Handy. He and his wife were popular. They were musical. He had a good baritone singing voice and she played the piano. They were welcome visitors at many homes.

Occasionally as an interlude the young man would tell stories of his exploits in the West—many of them, some of which may have happened in the light of what after occurred, but much of which must have sprung from an imagination strangely tainted.

Spencer was married March 18, 1908. It was a year after that when Springfield began to hear of strange burglaries. The first of the crimes that startled the city took place on April 21, 1909. The home of W. M. Swan of the Forest Park district was the object of attack.

It was 9:15 in the evening. Mr. Swan was upstairs. Three women and a boy were downstairs. The front door of the house was broken open and a masked man leaped in. He had a revolver in his hand.

"I want money," he declared.

The occupants of the room were terror stricken. The masked man fired two shots, breaking a mirror. The women then screamed. Swan, from upstairs, heard the demand. He threw down a pocketbook containing $50. The masked man, taking the money, backed out, threatening to shoot if he were interfered with.

For a year the city of Springfield—rightly called the City of Homes—was terrorized. The most striking burglaries were committed—always by a masked man. Sometimes he obtained money. On other occasions he took jewels.

The stories told were of such a character as to create the belief that the criminal acts were those of the same man. The man was always masked, but he was well dressed and of fine appearance. Sometimes he was even courteous in his demeanor. At other times he was brutal when he met with women who were frightened so that they were completely in his power.

Springfield seethed with excitement. All sorts of stories were told and many people were suspected. The man was referred to as a "Raffles" and as "A Social Highwayman." Some of his acts were so atrocious as to make the blood of citizens boil.

But the police seemed to be powerless. They made arrest after arrest, but the man did not fit the bill.

The climax in terrorism came when on the evening of March 31, 1910, in the Round Hill section of Springfield, Miss Martha B. Blackstone, a school teacher, was killed, and Miss Harriet Dow was shot and dangerously injured by the highwayman.

Miss Harriet Dow and Miss Lucy J. Dow are teachers. Miss Blackstone was visiting them. The young women were in the parlor when suddenly a masked man appeared and demanded money. Miss Blackstone attempted to get out of the room.

"Be quiet," commanded the masked man.

Then there was a shot. Miss Blackstone crumpled to the floor, dead. She had been shot through the heart. Miss Harriet Dow pushed a chair toward the man, thinking to ward him off.

"If you want to die—die now," he snapped and shot.

Miss Harriet Dow was shot in the head and dangerously wounded.

The news of the tragedy thoroughly aroused Springfield. The whole State was amazed at the crime. Rewards aggregating $6,000 were soon offered for the arrest of the criminal. Governor Draper took a hand in the matter with a $500 reward in connection with which he said:

Being of the opinion that the public good so requires, the Commonwealth will pay the sum of $500 to any person who, in consequence of this offer, apprehends and secures the person who murdered Miss Martha B. Blackstone at the home of Mrs. Sarah J. Dow on Round Hill, Springfield, on March 31.

This offer is made because in my opinion the person can not be arrested or secured in the common course of procedure.

To Be Continued Tomorrow.

A COLD BOTTLE never holds more in pleasure and satisfaction than when it contains WHITE ROCK, the best water obtainable. Sold everywhere. Better order a case for your home TODAY.

THE C. E. OSGOOD CO.

When In Doubt Buy Of OSGOOD

New England's Greatest Furniture Store

244-256 WASHINGTON ST. BOSTON

Just a Few Steps from the Boylston and Essex Tunnel Stations

THE TALK OF THE TOWN!

Osgood's Big Fall Clearance Sale of Furniture

REAL MONEY-SAVING BARGAINS

In All Kinds and Classes of House Furnishings

25% to 40% Reductions

YOUR CREDIT IS ALWAYS GOOD AT OUR STORE.

Cambridge Store 1075 Cambridge St. | STORE OPEN SATURDAY EVENINGS | East Boston Store 59 Meridian St.

THE C. E. OSGOOD CO.

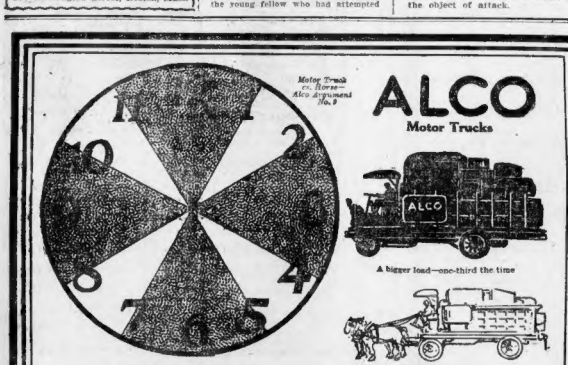

Saving Two Hours Out Of Every Three

Did you ever time a team of horses to determine how long it takes them to cover a distance of one mile?

You will be surprised. And if they are hauling your goods you will be more than surprised.

We have held a watch many times on horses and on our Alco motor trucks, and we find it takes three times as long for a team of horses to go over a mile as it does one of our trucks.

An Alco truck, particularly the 3½ ton capacity model, makes 12 miles an hour—five minutes per mile—and with a full load aboard.

And the Alco truck not only does it for one mile but all day long, 24 hours in the day if necessary. A horse becomes less and less efficient each mile he covers. At the end of the day he tires rapidly.

But an Alco truck marches on as speedily at the end of the day as at the beginning. It never tires.

Mechanical or motor transportation should interest every horse owner in Boston, and an Alco truck is the quickest and most satisfying means of getting acquainted with it.

Write today for a Transportation Expert to call on you.

Alco Trucks are built by the American Locomotive Company

AMERICAN LOCOMOTIVE COMPANY

Distributors also of Alco 6-cylinder and 4-cylinder Motor Cars

567 BOYLSTON ST. BOSTON, MASS.

Garford

Opening of New Boston Salesrooms

THE unusual success of this most highly developed motor car has resulted in the expansion of our Boston Service. Our new salesrooms, which are among the handsomest and most finely appointed in the city, are now ready.

The R. & L. Company, of which John T. Rainier is President, and who now represent us in this territory, is composed of men of the highest standing in automobile circles. They have been associated with us since 1904. Their organization in New York, handling the Garford line of cars and trucks, has an enviable reputation for efficiency and excellence of service. You will find them fair, square, courteous and obliging. They have a complete and thorough force of trained men who will be constantly at your service and disposal.

The Garford car has become so exceedingly popular among Boston's most distinguished men and women that the scores of present Garford owners will welcome this extension and the service that goes with it.

At your convenience, stop in and see us in our new home. Permit us to give you a demonstration of the Garford "Six"—the most highly developed six cylinder car in America.

We offer you magnificent Berlin Limousines, Landaulets, Touring Cars, Phaetons and Runabouts.

We will also have for your inspection the famous Garford Trucks, the most advanced trucks made.

The Garford Company
Elyria, Ohio

The R. & L. Company, 915-921 Boylston St.
J. T. RAINIER, President
Boston, Massachusetts

ELEVATOR KILLS A WATCHMAN

Peter McGuire, night watchman at the Oliver Ditson building on Tremont street, was killed by the elevator early today and was found by the day watchman, W. H. Hyde, when the latter came on duty at 7 o'clock. Hyde pulled in a fire alarm from the nearest box, and the chemical and steamer men which responded first sent one to the fire house for the ladder crew, with its heavier tools, to cut away the boarding and release the body.

McGuire lived at No. 63 Rockland street, Roxbury. Just how he was caught in the elevator is not known. From the position of the body, it is supposed that he was caught by the neck while standing on a platform on the ground floor. He probably was intending to take down a bundle of papers he had collected and had started the car up from the basement.

The day watchman found the body with the head jammed between the elevator and the wall.

MARRY ME, JOE

and buy the ring of the original and only Wilson Bros., who make Australian gold wedding rings in their own factory, from $6 to $18. And special ring to order in 2 hours.

WILSON BROS., Scollay Sq.

5 EYE SIGHT SPECIALISTS

to skilled Watch Repairers
TACLES or $1, $2, $3, $5
E GLASSES.

lenses repaired, while you wait; prescription if necessary, bring in your broken lens.

"Milkman" 8-Day Alarm

Hot Marvelous Alarm Clock Ever Seen

$3.00

Alternating Alarm Clock Rings Every 20 sec. for 15 min.

$1.00

Actually Pulls You Out of Bed

Skilled Watch Repairers, Alarm Clocks 50c
WILSON BROTHERS. SCOLLAY SQ.

MORSE MAKES DOCTOR MARVEL

FLORENCE, Sept. 12.—De Ciglioli, a celebrated physician, is surprised at the "cure" of Charles W. Morse of New York as indicated by the former banker's re-entry into business. The doctor said:

"Mr. Morse only consulted me once, shortly before his departure. His condition aroused my deepest interest because the case belonged to that class where the unexpected often happens. All our science cannot foretell, with persons in his condition, whether sudden collapse or the progressive degeneracy of the organs affected will terminate life.

"Anything like a permanent cure—on the short diagnosis I was able to make—was well nigh impossible, and to know him restored to health seems little short of miraculous. A peculiar difficulty arose from the fact that the heart and kidneys, the two chief sources of trouble, required distinct methods of treatment which interested prejudicially. Exercise in moderation, a cold sponge, vegetable diet with mineral water and an occasional massage were the only safe general rules to lay down. Drugs were useless.

"I am inclined to ascribe the recovery mainly to the patient's improved mental condition and indomitable will power. In all my experience I have rarely met any one more endowed with this quality, so far as my brief experience with the man enabled me to judge."

MAYOR WILL OPPOSE ADVANCE ON MILK

Mayor Fitzgerald intends to fight the proposed increase in the Boston milk price to ten cents a quart. Terming the advance to forty cents a can a bold disregard of the law, Mayor Fitzgerald announces he will call upon the county and United States District Attorneys to investigate for evidences of collusion or violation of the interstate law.

"It is high time that this process of squeezing the money out of the poor in the price of milk be stopped," the Mayor said.

BOSTON PITTSBURG NEW YORK

The Biggest Cut Price Baggage Dealers in the World Place on Sale

The Big $20,000 Trunk and Bag Failure Stock

Of the Baggage Outlet Syndicate, formerly at Scollay Square and Court Street. Bought at 40c on the dollar and to be sold for what it will bring!

READ THIS LETTER

Emergency Trunk & Bag Company,
207 Washington Street,
Boston, Mass.

Gentlemen: August 27th, 1912.

We have decided to accept your cash offer on behalf of our clients, The Bag Outlet Syndicate for the entire stock of trunks and leather goods contained in their store and warehouse.

The price at which you are getting these goods is 40c on the dollar and we must have a certified check for the full amount and goods must be removed at once.

Believe us to be
Yours very truly,
A. O. C/S.

The most remarkable opportunity to buy baggage at a fraction of the original cost, as witness some of these prices:

Syndicate Price	TRUNKS	Our Price
$5.98	Iron Bound Travelling	2.60
8.50	Sole Leather Strapped	4.00
12.00	Dress and R. R.	5.90
15.00	Overland and Fibre	7.00
28.00	Wardrobe, 12 hangers, drawers, etc.	15.00

Hundreds of other styles of very high grades & Theatrical Trunks.

Syndicate Price	BAGS	Our Price
$4.90	Smooth Hand Sewed	2.50
8.50	Seal and Walrus	4.35
9.50	Triple Sole Leather, 2 handles	5.00
16.00	English Bench Made	7.40
22.50	Glasgow Imported Kits	11.50

Lots and lots of more Bargains in Imported and Fitted Bags, etc.

SUIT CASES, ETC.

$3.98	Leather, etc.	2.19
6.90	Sole Leather	3.90
9.50	Bellows and Extension	4.50
$12.00	Fine Extra Deep	6.00
16.00	English Harness, hand made	7.80
12.50	Auto Luggage	5.85

One Thousand Other Cases up to the Very Finest

$3.00 Ladies' Fitted Hand Bags, 5 fittings, 1.95

$1.50 to $3.00 Umbrellas 85c

$4.95 Dog Grips & Hand Carriers, 1.90

$1.00 to $1.98 Odd Matting Cases and Bags, 48c, 69c

$2.00 to $2.98 Short Trip, odds & ends, 1.00

75c & 95c Wallets, Bill Books, etc., etc. 20c

All Slightly Soiled Baggage at About 25c on the Dollar
FIRST COME! FIRST SERVED!!!

EMERGENCY TRUNK AND BAG CO.
207 Washington Street Opposite Old State House
OPEN SATURDAY EVENINGS.

$40,000 For American Readers

First Prize $10,000 Cash

Enrollment Ballot—Good for 1,000 Votes
I hereby enroll as a candidate in the American's $40,000 Prize Contest.
NAME.....
STREET AND NO.....
CITY OR TOWN.....
Only the first enrollment ballot received for each candidate will count for 1,000 votes if received before September 22. FILL out all the lines of this ballot very carefully and mail AT ONCE to the American Contest Editor, P. O. Box 3047, Boston, Mass.
FIRST PRIZE $10,000
Enroll Today

THIS IS The KEY TO YOUR FORTUNE!

Can You Save $10,000?

ENROLL TODAY

Contest Opens Sunday, Sept. 22d

First Prize Is $10,000 Cash--1500 District Prizes Additional

THE PRIZE LIST

District 1

City of Boston

1st prize—$1,000 cash.
2nd prize—$600 Chest of Sterling Silver.
3rd prize—$500 Motor Boat.
4th prize—$300 Chest of Sterling Silver.
5th prize—$225 Motor Cycle.
6th prize—$150 Chest of Sterling Silver.
7th prize—$100 Oriental Rug.
8th prize—$100 Oriental Rug.
9th prize—$75 Tailored Suit.
10th prize—$75 Tailored Suit.
11th to 15th prizes—$50 Chest of Sterling Silver.
16th to 40th prizes—Beautiful Leather Traveling Bags.
41st to 66th prizes—Imported Raincoats.
67th to 140th prizes—Sterling Silver Silk Umbrellas.
141st to 201st prizes—Gold Fountain Pens.
202nd to 300th prizes—Fine Bound Sets of Fiction.
300 Prizes in District 1.

THE PRIZE LIST

District 2

Outside City of Boston and Within 20 Miles of Boston

1st prize—$1,000 cash.
2nd prize—$600 Chest of Sterling Silver.
3rd prize—$500 Motor Boat.
4th prize—$300 Chest of Sterling Silver.
5th prize—$225 Motor Cycle.
6th prize—$150 Chest of Sterling Silver.
7th prize—$100 Oriental Rug.
8th prize—$100 Oriental Rug.
9th prize—$75 Tailored Suit.
10th prize—$75 Tailored Suit.
11th to 15th prizes—$50 Chest of Sterling Silver.
16th to 40th prizes—Beautiful Leather Traveling Bags.
41st to 66th prizes—Imported Raincoats.
67th to 140th prizes—Sterling Silver Silk Umbrellas.
141st to 201st prizes—Gold Fountain Pens.
202nd to 300th prizes—Fine Bound Sets of Fiction.
300 Prizes in District 2.

THE PRIZE LIST

District 3

Massachusetts, Outside 20 Miles of Boston

1st prize—$1,000 cash.
2nd prize—$600 Chest of Sterling Silver.
3rd prize—$500 Motor Boat.
4th prize—$300 Chest of Sterling Silver.
5th prize—$225 Motor Cycle.
6th prize—$150 Chest of Sterling Silver.
7th prize—$100 Oriental Rug.
8th prize—$100 Oriental Rug.
9th prize—$75 Tailored Suit.
10th prize—$75 Tailored Suit.
11th to 15th prizes—$50 Chest of Sterling Silver.
16th to 40th prizes—Beautiful Leather Traveling Bags.
41st to 66th prizes—Imported Raincoats.
67th to 140th prizes—Sterling Silver Silk Umbrellas.
141st to 201st prizes—Gold Fountain Pens.
202nd to 300th prizes—Fine Bound Sets of Fiction.
300 Prizes in District 3.

THE PRIZE LIST

District 4

Maine, New Hampshire, Vermont

1st prize—$1,000 cash.
2nd prize—$600 Chest of Sterling Silver.
3rd prize—$500 Motor Boat.
4th prize—$300 Chest of Sterling Silver.
5th prize—$225 Motor Cycle.
6th prize—$150 Chest of Sterling Silver.
7th prize—$100 Oriental Rug.
8th prize—$100 Oriental Rug.
9th prize—$75 Tailored Suit.
10th prize—$75 Tailored Suit.
11th to 15th prizes—$50 Chest of Sterling Silver.
16th to 40th prizes—Beautiful Leather Traveling Bags.
41st to 66th prizes—Imported Raincoats.
67th to 140th prizes—Sterling Silver Silk Umbrellas.
141st to 201st prizes—Gold Fountain Pens.
202nd to 300th prizes—Fine Bound Sets of Fiction.
300 Prizes in District 4.

THE PRIZE LIST

District 5

Rhode Island, Connecticut

1st prize—$1,000 cash.
2nd prize—$600 Chest of Sterling Silver.
3rd prize—$500 Motor Boat.
4th prize—$300 Chest of Sterling Silver.
5th prize—$225 Motor Cycle.
6th prize—$150 Chest of Sterling Silver.
7th prize—$100 Oriental Rug.
8th prize—$100 Oriental Rug.
9th prize—$75 Tailored Suit.
10th prize—$75 Tailored Suit.
11th to 15th prizes—$50 Chest of Sterling Silver.
16th to 40th prizes—Beautiful Leather Traveling Bags.
41st to 66th prizes—Imported Raincoats.
67th to 140th prizes—Sterling Silver Silk Umbrellas.
141st to 201st prizes—Gold Fountain Pens.
202nd to 300th prizes—Fine Bound Sets of Fiction.
300 Prizes in District 5.

RULES FOR THE CONTEST

This contest is open to every man, woman and child in New England, irrespective of age, except employes of the AMERICAN and their families.

All contestants must be legal residents of New England, and must be regularly enrolled on the enrollment ballot which appears daily in the AMERICAN.

The first ENROLLMENT BALLOT received before September 22 will count for 1,000 votes.

Vote coupons from the daily or Sunday AMERICAN will count in this contest. One vote coupon will appear in each issue of the AMERICAN (daily and Sunday) during the life of this contest. Each vote coupon in the daily AMERICAN will be good for 5 votes. Each vote coupon in the Sunday AMERICAN will be good for 25 votes. The one who receives the largest number of votes irrespective of districts, will be awarded the capital prize.

The ones who receive the largest number of votes in each district will be awarded the prizes as scheduled. In the event of total votes for any contestants who win being tied, similar prizes will be given to each winner so tied.

Each vote coupon will be good for two weeks from the date printed in the AMERICAN and valueless after two weeks.

The contest will begin September 22, 1912, and will end at 10 p. m. Friday, February 28, 1913.

A vote credit will be allowed for subscriptions turned in for the Sunday AMERICAN (subscriptions to the daily AMERICAN will not be received).

No Sunday subscriptions for less than six months' period will be received.

The AMERICAN will not be responsible for any subscriptions sent in through the mails in any form other than postoffice money order, express order or certified check, addressed to American Contest Dept., P. O. Box 3047, Boston, Mass. Cash sent through the mails will be sent at the risk of the person sending it.

You do not have to collect subscriptions in advance, but as an evidence of good faith each Sunday AMERICAN subscription turned in must be accompanied by a small cash GUARANTEE payment as follows:

LENGTH OF SUBSCRIPTION.	GUARANTEE REQUIRED.	VOTE CREDIT.
6 Months	25 Cents	1,500
12 Months	50 Cents	3,500
36 Months	100 Cents	7,500

Votes cannot be transferred from one contestant to another after receipt of same by the AMERICAN.

Vote coupons should be tied together in bundles of 100, keeping the 5-vote coupons separate from the 25-vote coupons. All contestants are requested to use rubber stamp containing contestant's name and address and district number. Only the top three or four coupons in each bundle of 100 need be stamped. Votes should be sent in one bundle, with contestant's name and address and district number and the total number of votes said to be contained in package marked on the outside of the wrapper.

The AMERICAN reserves the right to amend these rules and conditions from time to time, if it may seem necessary, in order to protect all contestants from any possible contingency which may arise.

The Contest Editor will decide all disputed questions carefully and in good faith, and his decisions shall be final and conclusive.

No person can win more than one prize

NO PERSON CAN WIN MORE THAN ONE PRIZE

Rush in Your Enrollment! It Will Bring You Full Particulars!

Call and See, or Write, the Contest Editor

Contest Headquarters, 5 Winthrop Square

(Just Around the Corner from Summer and Devonshire Streets)

JACK JOHNSON'S WIFE A SUICIDE

Continued from First Page.

ly, the belle of the aristocratic Hempstead colony and the wife until she divorced him, of Clarence F. Duryea, millionaire turfman and clubman.

No woman in this country, black or white, ever began life more favorable auspices to end in more misery, shame and utter loneliness.

Shunned by Relatives.

The last mark of degradation was barred into her soul when her colored husband's own black relatives and friends refused to associate with her.

Jack Johnson's mother objected to the white daughter-in-law living in the palatial home which the pugilist fitted up on Wabash avenue.

Mrs. Johnson was not good enough for her colored mother-in-law.

Mrs. Johnson's maiden name was Terry. Her father was a wealthy manufacturer of Hempstead, L. I. Her brother, Mrs. David Terry, now lives at No. 244 New York avenue, Brooklyn.

Miss Terry's married life was the round of comfort and pleasure natural to her station. In 1904 she was married to Charles Ingram, a brilliant young Englishman. Six years later she divorced Ingram, who was at that time in the Adirondacks for tuberculosis trouble.

A few months after the divorce Jack Johnson returned from Australia. This was in the fall of 1910.

Incredible as it may seem, this white woman, gently nurtured and reared, became infatuated with the black pugilist, who was heralded as the greatest boxer in the world.

No means was too undignified Mrs. Ingram contrived to meet Johnson. At last came the news of their elopement. It struck Pittsburgh was dashed upon a startled world.

Friends Ignored Her.

However conscious she was that her marriage would bring ostracism, the woman failed to realize at the time the depth and breadth of the social leprosy she had brought on herself.

Her old friends in the East "cut" her as a matter of course. Then came the second shock when Johnson's relatives refused to associate with her.

"She married Jack for his money, that white woman did," said the negroes of Johnson's circle.

All that remained to her—shunned by black and white—was her husband's society and attention.

According to the Chicago police this was taken from her. First came neglect, then sly, low cheers. Finally one night Mrs. Johnson is said to have received a beating that made her ill.

When Johnson's mother refused to have the white wife in the Wabash avenue home, Johnson fitted up apartments for himself and her on the third floor, over his own cafe. It was in this apartment that the woman's miserable existence ended while her black spouse was chatting gaily with black companions in his saloon on the ground floor.

Mrs. Johnson summoned her two colored maids into her bedroom.

"I want you to pray with me," she said. The maids knelt with her. She put her arms about their waists. They prayed for several minutes. Then Mrs. Johnson rose, put her hands to her face and sobbed **"God pity a poor woman who is lonely."**

When the maids were out of the room she shot herself in the head. She did not regain consciousness. Johnson, his mother and a few other of his relatives were at the hospital cot for a while before she died.

Johnson wept in his apartments and at the hospital.

GIBSON HELD FOR WOMAN'S DEATH

Continued from First Page

Flood and Alfred Thomas of the local district attorney's office.

Degraw had his doubts about the proper procedure, and he delayed action while he went to the Criminal Courts building to lay the matter before Assistant District Attorney Murphy. He was advised to go ahead and make the arrest, and the two detectives were sent along to aid him. Gibson had been waiting in his office an hour. He had an appointment with a client and was just about to leave to attend to this when the deputy and the detectives arrived.

Introduced Before Arrest.

Detective Flood, observing the formalities of the quiet way, asked to be introduced to Gibson, and after a reporter had done so the arrest was made.

Following is the text of the warrant which was served upon Gibson:

Sept. 11, 1912.

Ordered to bring before me forthwith Borton W. Gibson—murder in the first degree.

HERBERT B. ROWE,
Special County Judge.
Middletown, Orange County, N. Y.

It was arranged that the prisoner should be taken to Orange County for arraignment and pleading. The details of the trip called for a journey by train and an automobile.

Gibson was taken shortly after noon in an automobile from his office to the Grand Central station, where he boarded a train with Deputy Sheriff Degraw.

The accused attorney was stoically calm as he took up his work of dictating letters connected with his law business. He showed no traces of fear, and that he was confident that the case against him would not hold was shown by the fact that he had refused to take advantage of any technicality to prevent immediate arraignment.

If the warrant had been served in Rutherford extradition proceedings could have been demanded and secured by him. He came half-way, however, to meet the New York officers.

Despite the delay in serving the warrant, no opportunity was given for Gibson to escape. Detectives who had been on guard at his home for the last two nights accompanied him to New York. On his way here he said:

"My only information concerning this warrant is from the newspapers. I do not know from any other source that I am wanted in Orange County. I will go right along without making the slightest trouble. I am going to accompany the officials peacefully and I will not make the slightest effort to obstruct in any way the operations of the courts or of the officers of the law."

But you might remain in New Jersey and make them extradite you," was suggested.

Daughter Kisses Father.

Gibson replied:

That is just exactly what I am not going to do. I will not make any delay and I will not offer any excuses. There is but one thing for me to do, and that is to go with the officer."

His little daughter Marion kissed her father good by as he left his home. "Come back early, papa," was her parting admonition. Besides the detectives with Gibson, he was accompanied by a full company of reporters and photographers, the latter snapping their shutters with metallic monotony as the procession to the station progressed. The townspeople gave evidence of unusual interest in the case. Some of them feared the lawyer. Others retained a kindly feeling for him and some of them gave him assurances of their confidence in his ultimate vindication.

On his way to New York Gibson asked a reporter if it could be arranged for him to go to Middletown and be arrested there. Detective Alphonse P. Block interposed and said that this matter was up to Deputy Sheriff Degraw and that he would have to decide.

When the party arrived at the Hudson terminal in New York there was a large crowd waiting to watch proceedings, and fully 200 persons followed Gibson until he reached the building in which his office is located. They pushed, jostled and annoyed him until he appealed for protection.

"I am an American citizen," he said, "and I have some rights. I have tried to do all I could to make this matter easy for the officials and I demand protection. I cannot stand this mob, and I must not be assaulted."

At the street crossings on the way to his Liberty street office Gibson had to be protected by traffic policemen who held back the mob as best they could.

GILMORE NOT GUILTY OF MURDER CHARGE

Walter Gilmore, who was charged with the murder of Bertram Campbell on the steamer Iaparra of the Boston Fruit Company on August 17, was found not guilty by a jury in the Superior Criminal Court this morning. Gilmore and Campbell were engaged in an ending fight. Arrangements which resulted in one having a razor and the other a knife. Both men were badly cut.

CONTINUATION SCHOOL

The city of Boston continuation school, of which Paul V. Doncaster is principal, will open next Tuesday. Applications for membership in the classes in stenography, English, business practice, etc., may be made at No. 48 Boylston street, room 1.

ELIZABETH HARRIS, WHO QUITS A $1,500 JOB AS SECRETARY

The Alfred Vanderbilts' Pre-Nuptial Divorce Pact.

How they, each divorced once, have adopted a novel legal method of rid ding themselves of divorce's annoyances.

See Sunday's AMERICAN.

Miss Harris Quits Father as Secretary to Beat $1,500 Wage

Miss Elizabeth C. Harris, daughter of Congressman Robert O. Harris of the Seventh Massachusetts District, has given up her $1,500 position as her father's secretary to enter business in Washington dispatches today from the Capital announce.

Miss Harris, who is one of the few young women ever to hold such a position, thinks she can make more than thirty dollars a week in some other line of work, but she is making a secret of just what enterprise she will embark upon. It may be she will have a partner, but as to that she is also mum. Miss Harris has been using the $1,500 as pocket money.

She is an accomplished young woman and has been as popular in Washington as she was in Brockton before going to the Capital.

Congressman Harris "deserted" by his daughter, has chosen Edwin C. McAdams a Brockton newspaper man, for his secretary.

ACCUSED OF THEFT OF $1,580 IN GLOVES

William L. Webb, thirty years old, of Jenkins street, was arraigned in the South Boston District Court today on the charge of stealing a case of gloves valued at $1,580 from the N. N. H. & H. Railroad. His case was continued until tomorrow and Judge Fallon held him in $1,000 bail. Webb is a teamster and it is alleged that he secured the case of gloves through a mistake on the part of a clerk.

UNITED IRISH LEAGUE WILL MEET TONIGHT

An adjourned meeting of Boston Central Branch, United Irish League, will be held this evening at the American House. Other important plans will be made for the reception to Mr. Redmond, M. P., also for the coming visit of Joseph O'Connor, of the great home rule organization of America.

RECEIVERS FOR UNITED MOTORS

NEW YORK, Sept. 12—Judge Hough in United States District Court has appointed W. E. S. Strong and Robert H. Walker receivers for the United States Motor Company, a company capitalized at $42,000,000.

The collapse of this project forms one of the worst scandals in Wall Street finances. Some of the most influential banking houses of the United States were behind the formation of the combination in 1910 and the public was completely misled concerning its stability.

George W. Perkins was reputed to be one of the engineers of the amalgamation, while Morgan institutions have figured prominently in its financing.

Last year the preferred stock sold above $50 a share, whereas yesterday it collapsed to about $8. The common stock last year went to $42 a share, it was quoted at only $1 bid yesterday afternoon. This equals the shameful record of the McCrum Howell bicycle receivership.

The United States Motors scandal is infinitely worse than the McCrum-Howell in that the banking interests identified with it were far more prominent and the amount of money sunk in much greater. Last Fall an issue of $45,000,000 bonds was sold at ninety-two, notwithstanding that the condition of the company as the insiders ought to have known, was thoroughly unsound. Even then, however, investors fought shy of the offering and the underwriters' syndicate, headed by Eugene Meyer, Jr. & Co., was left with a large part of the bonds on their hands. The details of such under such circumstances is now looked upon as nothing short of outrageous.

LAST SEASON'S FALL SUITS

S. H. Harrison Company are selling the surplus of last winter's wholesale stock. Suits from $18.00 to $30.00. Choice of stock $9.75. S. H. Harrison Co., 662-672 Washington St., cor. Beach.

STEFFANSON UPON WAY TO NEW YORK

SEATTLE, Sept. 12—Vilhjalmur Stefansson, Arctic explorer, is on his way to New York. He arrived at St. Paul and Chicago on his before the directors of the American Museum of Natural History the results of his four years' expedition.

WATCHES

15 Jewelled 6.95

Mail Orders Filled

For Friday and Saturday Only

We Sell All Grades of WALTHAM—ELGIN Watches, HAMILTON, ILLINOIS and HOWARD WATCHES

SPECIAL SALE OF MOVEMENTS

$15 17-Jewel adjusted. Our Price 7.55

$10 Jewel, adjusted 3 positions, 6 Price 19.50

$30 21 Jewel, adjusted 6 Price 11.50

Jason Weiler & Son

Wholesale and Retail Jewellers Since 1870

365 Washington St. Up One Flight

You Often Want

quick relief from biliousness—from its headaches, its sour stomach, hiccoughs, flatulence, unpleasant breath and the general feeling of good-for-nothingness it causes. Thousands—through three generations and the wide world over—have found, as you will find, that

Beecham's Pills

give the necessary relief quickly, safely, gently, naturally. This harmless family remedy is justly famous for its power to put the bowels, liver, kidneys and stomach in regular active working order. In every way—in feelings, looks, actions and in powers—you will find yourself altogether better after you have used Beecham's Pills

For Quick Relief

You ought to be sure to read the directions with every box.

Sold everywhere, 10c., 25c.

BOWELS SLUGGISH, LIVER TORPID, HEADACHY, BILIOUS?—"CASCARETS"

No odds how bad your liver, stomach or bowels; how much your head aches; how miserable and uncomfortable you are from constipation, indigestion, biliousness and sluggish intestines—you always get the desired results with Cascarets.

Clean your stomach, liver and bowels tonight; end the headache, biliousness, dizziness, nervousness, sick, sour, gassy stomach, backache and all other distress; relieve your torpid liver and constipated bowels of all the sour bile, gases and clogged-up waste which is producing the misery.

A 10-cent box of Cascarets keeps your head clear, stomach sweet, liver and bowels regular and you feel cheerful and bully for months. Don't forget the children—their little insides need a good, gentle cleansing, too.

CANDY CATHARTIC

Cascarets

10 CENT BOXES—ANY DRUG STORE

25 & 50 CENT BOXES

WORK WHILE YOU SLEEP

AT LAST! the Bride's Dream of a Home Has Been Realized

THE HOUSE OF DIGNIFIED CREDIT

SUMMERFIELD

227-231 WASHINGTON ST.

NEW STORE SOUTH OF BOYLSTON ST.

THE DINING ROOM COMPLETE CONTAINS

1 very pretty Golden Oak Buffet, or, if preferred, in either Fumed Oak or Early English.
1 pretty Round Extension Table, in any finish to match Buffet.
6 Dining Chairs, box seat, leather or wood seat if preferred, to match.
112-Piece Dinner Set, imported Englishware.
1 Picture.
1 nice Dining Room Rug.

THE LIVING ROOM CONTAINS

1 Fumed Oak or English Settee.
2 Large Arm Rockers.
1 Large Arm Chair.
1 Library Table.
1 Large, Elegant Dome, in Gas or Electric.
1 room size Rug your own selection).
2 Shades for Windows.
1 pair Curtains.

$198 DE LUXE 4-ROOM OUTFIT $20.00 Cash

SPECIAL $198

Balance in Weekly or Monthly Payments

THE BEDROOM CONTAINS

A Colonial Golden Oak or Mahogany Chiffonier.
A Colonial Golden Oak or Mahogany Dresser.
A Bright or Satin Finish Brass Bedstead.
1 National Fabric Bedspring.
1 good Mattress.
1 Bedroom Chair, oak or mahogany.
1 Bedroom Rocker, oak or mahogany.
1 good Bedroom Rug (your own choice).
1 Picture.
2 pairs Curtains.
2 Shades for Windows.

We furnish Two Rooms as low as

$49.00

Terms $1.00 a Week

We furnish Three Rooms as low as

$69.00

Terms $6.00 a Month

We furnish Four Rooms as low as

$98.00

Terms $2.00 a Week

We sell on credit anywhere in New England, and pay the Freight.

THE KITCHEN COMPLETE CONTAINS

A very nice sanitary Kitchen Cabinet.
1 Cook Range, or, if you prefer, 1 good guaranteed Cook Stove.
2 Kitchen Chairs.
1 Kitchen Mirror.
And 16 yds. good floor Oilcloth.

THE HOUSE OF DIGNIFIED CREDIT

SUMMERFIELD

227-231 WASHINGTON ST.

NEW STORE SOUTH OF BOYLSTON ST.

MARATHON RUN
BIG SPORT FEATURE
AT BROCKTON FAIR

BOSTON AMERICAN SPORTING NEWS

NEW BACKFIELD
PROBLEM FOR COACH
HOBBS AT AMHERST

The Goat Getters—(The Plumber)

Copyright, 1913, by the International News Service

By T. E. Powers

HOBBS TO COACH AMHERST SQUAD

Pre-season football practice was begun at Amherst College with a squad of eighteen men. As many more are expected to report on Pratt field within the next three days and regular training will start on Monday.

For the present the practice will be carried on under the direction of M. Mari n Roberts, who coached the freshmen team last year, and Captain Bart Connolly.

Henry H. Hobbs, the former Dartmouth and Yale star, who turned out a successful team for Amherst in 1910, has been again secured as regular coach and will be up to take charge of the work by the middle of next week.

The practice for the next few days will be of the lightest sort, with no tackling or hard play until the men are in better condition.

Amherst's prospects for a good team seem to be fairly promising, despite the fact that seven men were lost from last year's eleven by graduation and several more of the regular squad will not return to college.

Although much of the material at hand is green, there should be no lack of good men for the line.

Coach Hobbs' worst problem will be in the backfield, where Miles, Brodie and Pitts will be missed, but with two such experienced backs as Connolly and Mc Clay to begin with, he should be able to develop a capable set for that department.

Captain Connolly, who was out of the game for the latter part of last season with a broken ankle, is in fine shape again and looks bigger and heavier than ever.

Much is looked for from last year's freshman backfield, who though rather light, were a clever, speedy aggregation and should come to the front on the varsity this Fall. The rest of the available timber are Chamberlain, Goetter, Proudfoot, Kimball, Morrow and R. H. Browne.

Dr. Hallock's Remedies For Men $1 BOX FREE

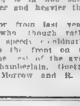

DR. HALLOCK'S ELIXIR PILLS are cure for nervous and physical debility, nervous weakness, nervous exhaustion, nervous prostration of mentality and ambition, mental anxiety, wasted vitality, make-hollo, dark rings under the eyes, worry, dull weakened brain, lack of vitality, night emissions, $1 per box at druggists or by mail, send a regular $1 box free on sealed package by mail. Dr. HALLOCK, 120 Tremont street, Boston. DR. HALLOCK'S Bladder and Kidney Pills, Diuretic, Inflammation relieved in 24 hours. Superior to cubebs capsules and injections. Don't pay big prices, send for a box of these remedies and cure yourself at home. $1 at drug stores or sent sealed on receipt of price. All diseases and weaknesses of men treated by expert physicians. Consultation free. A private office for ladies. Only reliable cure for a painful, frequent, scanty flow of urine. Don't suffer longer, but get relief at once. Don't be deceived by cheap imitations. Dr. HALLOCK CO., 76 Tremont street, Boston. Boston View. Offices located 76 years at the same old stand, corner Court and Bromfield streets, one minute's walk from Bromfield square. Boston's oldest, most modern and most reliable in the number of its years show but all residents know.

DR. ROTHFUCHS
Harvard Graduate Specialist
"606"
positively cures in 3 to 5 days the worst forms of contagious blood poison. No mercury used. It will stop any drain in 24 hours. Impotency, Nervousness, Debility, Kidney and Bladder Troubles promptly cured. Consultation free. Hours 10 to 2 & 6 to 8. Sundays 10 to 1. 3 Boylston Place, Boston.

J.P. Coupon
Those suffering from weakness and lack of vigor should take Jarvis Pills. They have more rejuvenating, vitalizing force than has ever been offered. Sent post-paid in plain package only on receipt of $1 and above coupon by C. I. Hood Co., proprietors Hood's Sarsaparilla, Lowell, Mass.

DR. HAHN'S REMEDIES FOR MEN $1
AND WOMEN.
MEDICAL-SURGICAL SPECIALTIES, 22 years' experience, except the local discoveries for curing ALL DISEASES. Free Rx. Hours, 10 to 8. 900 Tremont St., BOSTON. Cor. Tremont. Suite 10. Free Advice.

Dr. Elliott, Specialist
Men's and Women's Diseases. Blood Poison positively cured. Advice Free; pay as you can. Many cases $3 weekly. 9 Tremont row

DR. THURLOW SPECIALIST
BOSTON'S OLDEST ADVICE FREE
YEARS IN BOSTON. Forms, experience, all diseases of MEN and WOMEN. Terms low. Hours 9 to 8.

ADY, eczema and specialist. Nervous debility, blood, skin, urinary diseases, etc. Chronic and complicated cases a specialty. Consultation free. Hours, 12 to 4. 218 Columbus av.

RILEY'S COLUMN

CRITICAL persons who object to giving Joe Wood his fifteenth straight victory because he did not finish nine innings Tuesday ought to be jolted with the fact that "Rube" Marquard made his nineteen straight and Walter Johnson his sixteen straight and Cheshire his fourteen straight, and every other world-beater his umpty-umpth straight the same way.

* * *

IF you critics will require "Rube" Marquard to take out of his record those victories" in which he pitched a couple of innings or three-abouts, and do likewise with Walter Johnson, we, as Joe Wood's champion, agree to induce Joe to subtract from HIS record the two games in which he withdrew before the contest was ended and in each of which cases his team was in the lead at the time.

* * *

THE fact is that Wood has gone "through the string" oftener than any other pitcher in either league this year and that his wins have been "clean cut" except on the two occasions mentioned.

* * *

IF we had our way, we would not credit any pitcher with a victory unless he pitched a complete game. But, in that case, all of the records ever made would be so badly shattered as to make the greatest pitcher's work look like, well like what the "rookie" does after he is drafted. And instead of having to win another game to tie Johnson's American League record and four more to tie Marquard's world's record, Wood would have both marks beaten.

* * *

WHILE it does seem questionable to credit a pitcher with a win when he is "knocked out of the box" it is well to consider what being "knocked out of the box" consists of. In Wood's case Tuesday, it meant that with the score reduced to the small figure of 5 to 3 in his own favor, with two "on" and none out, Wood was withdrawn from the game in the ninth inning. Of the succeeding pitcher, Hall, one of those two "on" scored. If both men left on base by Wood had scored, the game would have been tied—not lost. In the olden days, when those alleged champions used to make such wonderful records, pitchers were not usually "knocked out of the box" as we remember it, unless forced to retire after were scored off them in an inning.

* * *

SINCE Wood has pitched more complete games than either Johnson or Marquard, it is not unfair to offset those two "knock outs" with some other facts. Wood has gone to the rescue in relief five times this season, in none of which cases was he responsible for the pitching with having done anything at all and in most of which cases, he pulled what looked like a losing game out of the fire. Besides these relief expeditions he has won thirty-one games and lost only

I CURE MEN
Diseases and Weaknesses
OF MEN. MIDDLE-AGED AND ELDERLY MEN
REGARDLESS OF CAUSE. NO MERCURY OR POISONOUS DRUGS used in any case of this kind. I cure to stay cured. Quick, positive, permanent results. Strictly confidential. Only specialist in Boston to permanently cure nervous debility.

ADVICE FREE
BLOOD POISON cured in 3 days by the latest discovery. NERVE, BRAIN, KIDNEY, BLADDER AND SKIN DISEASES.
DR. KILLORY, 91 A COURT STREET Corner Hanover, Boston. Mon. 9-8. Sun. 10-1.

Every Woman
is interested and should know about the wonderful Marvel Whirling Spray. The new Vaginal Syringe. Best—most convenient. It enables the

Ask your druggist for it. If he cannot supply the MARVEL, accept no other, but send stamp for illustrated book—sealed. It gives full particulars and directions invaluable to ladies. MARVEL CO., 44 East 23d St., New York.

For sale at all Rikker-Laymon Drug Stores. Mail orders solicited.

BLOOD POISON
PERMANENTLY CURED
Pimples, spots on the skin, sores in the mouth, ulcers, falling hair, bone pains, scurvy, eczema, carbuncles. Delays are dangerous. Send at once for book. Every sore, 25c. Philadelphia, 1st BROWN'S BLOOD CURE. Convincing proof in $2.00 bottle—lasts a month. Sold by all Rikker-Layman stores, Falmouth Pharmacy, 11 Falmouth St., and by all druggists.

DR. BLACKMER, specialist, diseases of men and women. Recently cures, safe and sure. Longest experience, lowest prices. Rm. 10-4, 688 Tremont st., corner

MOTOR BOAT RACE ORDERS

ENTRY BLANK
BOSTON AMERICAN MOTOR BOAT RACE.

Name of Boat.. .....
Owner's Name .....
Owner's Address.....
Class .....

Entries for the big motor boat speed events, which takes place next Saturday afternoon on the Charles River Basin, under the direction of the Boston AMERICAN, can be made up to tomorrow (Friday) night with the Motor Boat Editor of the AMERICAN and on Saturday up to 2 p. m., one-half hour before the races start, with the judges, who will accept entries at the finishing line, if anyone care to enter.

The first prizes are silver coffee sets on mahogany trays.

The second prizes are tete-a-tete sets on trays.

The attention of competitors is called to the convenient arrangements for boats to go through the bridges.

The tide is low on the day of the carnival at 7.23 a. m. Boats can go through the railroad draws for two hours after this. For boats carrying masts or high cabins, the draws will have to be opened after nine o'clock. Some boats can go through the piling at any tide. It will be low tide at 7.48 p. m. and boats can go under the draws then.

The Boston & Maine officials have agreed to open the draws on Saturday for the convenience of boats proceeding to the Basin.

Boats will be permitted to collect at the draw at 12 a. m. and at a suitable moment the draw will be opened and all rushed through. The last time the draw will be opened will be shortly after 1 p. m. This will be in time for the race.

Flags can be secured from the racing committee or will be mailed to entrants before the race. Each flag has two grommets and must be fastened to the pole or mast.

The course will be plainly marked by flags. All boats racing must leave the course marks to port and must carry the numbered flag so that it shows to starboard, for the judges will be located to starboard.

Program of the Races.

The gun that signals for preparation for the contests will be fired promptly at 2 30 o'clock. Following are the classes and schedule time for starting.

1—Racers unlimited, handicap according to American Power Boat Association rules, distance ten miles. Start 2.35

2—Open boats over twenty feet, stated speed handicap, distance five miles. Start 2.40

3—Open boats under twenty feet, stated speed handicap, distance five miles. Start 2.45.

4—Cabin cruisers thirty to forty feet, stated speed handicap, distance five miles. Start 2.50

5—Cabin cruisers under thirty feet stated speed handicap, distance five miles. Start 2.55

6—Hydroplanes, handicap according to American Power Boat Association rules, distance five miles. Start 3.00

7—T Wharf dories, boat for boat Entrance free to all. Dories rowed or run by fishermen. Distance five miles Start 3.05

8—Free for-all, open to any boat in New England, no handicap, distance fifteen miles. Preparatory gun, 3.45; start, 3.50

Contestants must be careful to make a measurement of the speed of their boats, as provided in the following rules for the contest.

Rules for Contests.

Races 1 and 6 will be handicapped under the American Power Boat Association rules. Races 7 and 8 are free for all.

Owners of boats starting in other classes must make statement of speed of their boats in statute or nautical miles per hour. To ascertain this, run your boat both ways over a fairly long course, the exact length of which may be determined from the chart, or from measurements, and from this you may compute your speed.

This speed will be used by the race committee in assigning the handicap if the actual speed of your boat is found to materially exceed the speed given, the committee will tax the boat accordingly, so be careful to ascertain your speed correctly.

Send your entry in at once. Address them to the Motor Boat Editor, Boston AMERICAN.

PIPE DREAMS

By GEORGE E. PHAIR.

THE QUESTION OF THE HOUR.

Quoth I: "Dost think Bill Taft will win?
Or dost thou like the Moose?'
Quoth he: "Joe Wood will make 'em look like one un'nundered deuce.'

* * *

Quoth I: "Perchance there is a little hope for you Prohibs."
Quoth he: "There's nothing to it, bo, Them Giants can't play nubs."

* * *

Quoth I: "Dost think that Wilson has a chance to win the chair?"
Quoth he: "Old Matty's hit the slide and Marquard isn't there

* * *

Quoth I: "Dost think it right to levy tax on food we eat?"
Quoth he: "The only tax I know is on a grandstand seat."

* * *

THE Cubs still have a show, provided the Giants collide with an side-holed tornado, a volcanic eruption, an attack of hookworm and an injunction. Anyhow, Messrs. Walsh and Hitchcock may be relied upon to put up a gladsome conflict.

* * *

NOT a single 'rah accompanied the announcement that Princeton had won the intercollegiate tennis title. With the approach of football time is a general rule among college students for the conservation of rahs.

* * *

WISE persons in New York opine that Leach Cross fought under a pull in his recent argument with Teddy Meisner No. Hello, the fact that Leach Cross is a dentist and nothing to do with it.

* * *

WHAT'S in a name? A youth in Philadelphia won the five-mile swimming championship in spite of the fact that his first name is Chauncey.

* * *

FRANK B. GREER arises to remark that he is the sculling champion of these United States. Oh, very well

* * *

THERE ARE MOMENTS.

THERE are moments when you like to be alone
And relieve your heaving bosom with a groan;
Hectic words are in your throat
When a player gets your goat
By displaying the solidity of bone.

* * *

A CADILLAC scribe avers that Wolgast wept when he saw his melee with Mr Farland fading away. Some men weep for joy.

* * *

RIVERSIDE, which is in California, arises to protest against the use of its park by professional baseballists, fearing the Wm Sox flat on their respective backs, as it were.

* * *

THE ANANIAS CLUB

ONCE upon a time, in a Magazine Baseball Story, the Hero came to bat in the Ninth Inning with the Bases Populated and did not make a Home Run.

AND STILL THEY FALL.

THE chase for fame
In the fighting game
Results in a pile of yen,
But the midnight chase
Of the painted face
Results in the count of ten.

* * *

SPEAKING of ancient history, twenty years ago in New Orleans, James J. Corbett laid the foundation of a stage career.

* * *

MARCEL MOREAU, who lost to Frank Kaus the other night, may be a sterling citizen, but if he is the guy that perpetrated the Marcel wave he deserved all that he got.

* * *

DISPATCH from New York informs us that Lord Decies will put up a gold cup for competition at the National Horse show. No, gentle reader, not a Gould cup.

* * *

JIM FLYNN is enjoying the best of health which fact probably explains the present spell of inactivity among the "white hopes."

The Pueblo party is the real high explosive when it comes to blowing up the euphuistic aspirations of the young hopefuls hence

WATCH FOR VOTE LIST ON SUNDAY

Watch for the new vote standing in next Sunday's AMERICAN, candidates!

The time is growing short and candidates should use every minute of the spare time in piling up their vote total. Do not hold back your votes, but rush them into the Contest Editor.

Each contestant will need every vote he can possibly lay his hands on, between now and September 28, when the last vote coupon will appear

Sunday's vote standing will be complete up to yesterday at 11 a. m., and will contain a record of the standing of all candidates who had to their credit at that time 5,000 votes or over

Be step lively, fans, and don't let the work of vote-gathering ease up for one minute from now until the finish

The last vote coupon will appear on Sunday, September 28. On and after Wednesday, September 18, all votes will be valueless after Wednesday, October 2. This gives all candidates just three days after the last coupon is printed in which to collect and turn in all votes. This includes mail matter, which must also be in not later than Wednesday, October 2.

Fall Suits Half Price

$18, $20 and $22 suits at $9.75. Our entire wholesale stock, from last season. Select any suit, $9.75. E. H. HARRISON (P. O. 600 to 7) Washington

For the Wise

Good Old B.L.

For smoking and chewing 5¢

7-20-4
10c CIGAR
Factory Output now at the rate of THIRTY-FIVE MILLIONS ANNUALLY
By far the largest selling brand of 10c cigars in the world
Factory: Manchester, N. H.

FIVE WARM GAMES.

WOONSOCKET, R. I., Sept. 12.—A series of five baseball games between Woonsocket and Whitinsville has been arranged, the first of which will be played here Saturday afternoon. The team will be made up largely of New England League players. Mahoney of the New York Highlanders is expected to be one of those playing in the Whitinsville outfield.

INTERNATIONAL LEAGUE.

	W	L	P.C.
Toronto	84	60	.583
Rochester	82	62	.569
Newark	74	69	.517
Baltimore	70	71	.496
Buffalo	68	76	.472
Jersey City	63	78	.447
Providence	60	82	.423

Results Yesterday.

Newark 12, Baltimore 4.
Toronto 3, Montreal 2.
Buffalo 6, Rochester 3.
Providence-Jersey City game postponed to Friday.

Games Today.

Providence at Jersey City
Buffalo at Rochester.
Montreal at Toronto.
Baltimore at Newark (2 games)

SOUTHERN LEAGUE.

New Orleans 9, Montgomery, 2, (first game); Montgomery 4, New Orleans 3, (second game)
Atlanta 2, Chattanooga 1, (first game); Atlanta 4, Chattanooga 1, (second game).

AMERICAN ASSOCIATION.

Indianapolis 5, Columbus 2.
Toledo 4, Louisville 1.

CONNECTICUT LEAGUE.

At Springfield—Springfield 5, Hartford 2.
At Waterbury—Waterbury 10, Bridgeport 0, rain.
At New Haven—New Haven Bridgeport rain.

GRIDIRON STARS ARE GIVEN EARLY SEASON WORKOUTS

BOSTON AMERICAN SPORTING NEWS

NEW VOTE STANDING IN WORLD'S SERIES CONTEST ON SUNDAY

Silk Hat Harry's Divorce Suit

Judge Rummy Is the Remembering Kid

Copyright, 1912, by the National News Association.

By Tad

SEE PILGRIMS AND CUBS FREE

The Chicago Cubs are here in a double-header today, to make a final stand, in hopes of overhauling the Giants in the National League pennant race. Can they do it? Go up and judge for yourself.

The newsboys and newsdealers give away baseball coupons with The AMERICAN every day. Save these coupons, they may be of some value to you one of these days.

Watch the sport pages each day for the one hundred numbers—fifty in the morning editions and fifty in the afternoon editions. If you hold a coupon with a corresponding number, you are entitled to a free grandstand seat at the South End Grounds, if you present the coupon at The AMERICAN Promotion Department, No. 5 Winthrop square.

The second list follows:

B43389	B254876
B280387	B110843
B287437	B280372
A164372	A100073
A183372	A182073
G180376	G184116
G77522	G65117
G82377	G00366
G95476	G03876
G87678	G85315
G04376	G92766
G50422	G32812
F70346	F72477
F88372	F113427
F27817	F36487
F37087	F30003
L10650	L10074
L34372	L84117
L80726	L88348
L80466	K60427
K92746	K00677
K98412	K08099
K81377	K00003
K95618	K56317
K30876	

Cornell Coaches Start with Rush

ITHACA, N. Y., Sept. 12.—Cornell's foot ball practice started with a rush. Regular football was taught on the first day out for the first time here. It is Coach A. H. Sharpe's intention to get through with the preliminaries as soon as possible. Accordingly he makes football tactics go along with the limbering up practice.

Thirty-four men were out and three elevens went through straight football. Captain Butler, End Fritz, Tackle Munne and Fullback Hill were the only veterans at practice.

JUAREZ TO OPEN ON THANKSGIVING DAY

At a meeting of the directors of the Juarez Jockey Club it was resolved that the Winter meeting, 1912-1913, would open at Juarez on Thanksgiving Day, November 28, and continue for 100 racing days. Stakes were decided on which will close about the middle of the Autumn meeting of the Louisville Racing Association at Churchill Downs.

MINORS COME HIGH.

Minor league stars have come high this year, but they had to have them. There have been no record sales, but the White Sox gave $10,000 for Catcher Ray Schalk of Milwaukee and have agreed to pay the same amount for [illegible] and Chappelle of the same club. Detroit paid Kansas City $12,000 for Corridon and Cleveland gave up $10,000 for Chapman (stage money, maybe.)

HOME OF FIRST SACKERS.

Michigan prides itself on the fact that it has developed four first basemen for the major leagues. Merkle of the Giants, Onslow of the Tigers, Saier of the Cubs and Kutina of the Browns are alumni of the South Michigan League.

Special Notice.

A. B. SMITH & CO.'S 3-20-8 Boston Made EXTRA GOOD 10c CIGAR Seven Sizes Union Hand Made

Telephone OXFORD 4 or, Oxford 2422

DAY OR NIGHT
Jerome J. McDonald
AUTOMOBILE SERVICE
First-Class Packard Limousine or Touring Cars To Rent
4 BOYLSTON STREET

RED SOX RULE 7-5 FAVORITES IN BIG WORLD SERIES GAMES

That the Boston Red Sox will win the world's series from the New York Giants is the opinion which seems to be growing steadily among the fans at large as well as among the newspaper critics.

This belief is by no means strongest among American League adherents, but is entertained even more strongly in New York, apparently, than in such cities as Cleveland and Detroit, which do not have National League clubs.

Joe Wood's recent victory for Boston in a prearranged duel with Walter Johnson, the Washington speed marvel, and the consistent pace the Red Sox have maintained all season without once showing a sign of a slump are the principal factors in the sudden but well-defined pessimism regarding the Giants' chances in the big show.

Up to Wood's triumph the Giants were on the short end in the betting by about 10 to 9, with little money in sight on either side. In the past three or four days the Giants' supporters have become more canny and the prevailing odds just now are 7 to 5.

Boxing Men to Fight Ruling on Big Bout

NEW YORK, Sept. 12.—Boxing promoters in this city today threatened to make an issue of Governor Dix's action in compelling the Garden A. C. to call off the ten-round contest between Lightweight Champion Ad Wolgast and Packey McFarland of Chicago at Madison Square Garden September 27.

Billy Gibson, promoter of the bout, said: "If the Governor claims that the Wolgast-McFarland bout was outside of the law, then all boxing matches in this State must be prize fights. Decisions are not allowed and we have a State Commission to regulate the game. This looks like discrimination."

Other promoters expressed surprise at the Governor's action.

Yale Golfers Defeat Harvard for Title

MANCHESTER, Vt., Sept. 12.—Yale won the team championship in the annual intercollegiate golf tournament on the [illegible] Links here by defeating Harvard in the final match, 6 points to 3. Six colleges were represented in the tournament when it started Monday afternoon. Williams was eliminated the first day and Princeton and Pennsylvania on [illegible].

Harvard had the better of the [illegible] round, winning two of the three foursomes, but in the six singles matches Yale was five times a victor. Two of the contests won by Yale went to extra holes, one between Wheeler of Yale and Hoff of Harvard being decided at the twenty-third hole.

This morning the qualifying round in the singles championship series are being played, followed by the first round of match play this afternoon.

National Agreement Cannot Be Changed

CINCINNATI, O., Sept. 12.—The National Baseball Commission has ruled that a clause in the constitution of a minor league prohibiting the acceptance by one of its clubs of a player under optional agreement is in conflict with the revised national agreement and therefore null and void.

A minor league club may, however, for business reasons, decline to enter into an optional agreement with a major league club or a minor league club of higher classification, but its privilege to do so cannot be restricted or nullified by legislation of its league.

The ruling was made by the commission on request from the president of the Connecticut State League and several other minor league executives.

Big Squad Reports for Cadets Eleven

WEST POINT, N. Y., Sept. 12.—More than a hundred cadets are already out for the army football team, and the coaches believe that this year's eleven will be the equal of any before.

The material is very promising, although the team is weakened by the loss of nine sturdy veterans, including Hyatt, Dean, Arnold and Littlejohn.

Cadet Chauncey Devore of West Virginia is the captain for this year. He has played tackle for three years. The coaching will be in charge of Captain Graves, who will be assisted by Sultan, Dean, Arnold and Wood.

Title Holders Meet on the Mat Tonight

Ole Olson, the Boston wrestler, who won the Lord Lonsdale belt in London in a middleweight series, will be the attraction tonight at the Grand Opera House with George La Reaux, the French middleweight champion. Olson's friends will give him a grand reception. George Toohey will referee the match. Several local middleweights will issue challenges to the winner. Frank West, the popular South End wrestler, says he will go after Olson's belt if the latter will meet him in a finish match.

SHOW HORSES BARRED.

LOUISVILLE, Ky., Sept. 12.—Famous show horses of Colonel Harry Weissenger, millionaire tobacco manufacturer, have been barred from the Kentucky State fair by the State Commissioner of Agriculture. By agreement the ruling will be accepted by thirty-eight other large fairs. Resenting a ring decision last night Weissenger withdrew his entries from the fair grounds.

JACKSONVILLE'S PENNANT.

COLUMBUS, Ga., Sept. 12.—Jacksonville won the 1912 championship of the South Atlantic League by defeating Columbus 5 to 1 and making it four out of five of the post season series.

Jewelled Extravagance and Barefoot Simplicity.

A page in colors concerning rival Newport leaders and how they have struggled for supremacy by giving entertainments which have gone the limit of extremes.

See Sunday's AMERICAN.

TONY ROSS SUSPENDED.

NEW YORK, Sept. 12.—It will be February before Tony Ross, the Newcastle, Pa., heavyweight, may box in this State again. The State Boxing Commission has suspended Ross for six months for fouling in his bout with Joe Jeannette here this week.

Diamond Gossip

In conceding, as he did on September 1, that the Red Sox had gone away with the American League pennant, Connie Mack finished about two months in the American League guessing contest. All the rest of us had piped it off a week before.

* * *

Here is a list of the ten biggest big league disappointments of the year:

Teams: Cardinals, Browns, Naps, Athletics, Phillies.

Players: Marty O'Toole, Joe Willis, George Chalmers, Del Gainer, Chief Bender.

* * *

The Pelican fans don't believe in giving up their money. And when Knaupp collected $24 for a home run Sunday it was the first time money had been tossed to a player in New Orleans for four years.

McCarthy has returned to second for the Pirates. The wonderful Butler hasn't done any hitting in quite a period.

* * *

When Hamilton pitched a no-hit game against Detroit the other day he was the second American league left hander who has ever done it. Jesse Tannehill was the other.

* * *

According to past performances, Jeff Tesreau is only running to form these days. Last year he was of no particular value to anyone until half the Eastern League race had been run. But toward the end he was by far the most successful pitcher in the league, topping even McConnell, "the best recommended pitcher in the minor leagues" last year.

* * *

They pulled a regular finish in the New York State League this year, with Utica winning out only because it had a double header to play Saturday while Wilkesbarre had but a single game with Scranton. Utica won both games and landed the pennant by half a game. For three consecutive seasons Wilkesbarre won pennants, and would probably have repeated this year but for accidents that deprived the club of some of its best players. Recently it won twenty-five consecutive games, including one forfeiture.

FLIRTING WITH KELLEY.

Joe Kelly has handled the Torontos in such a masterly manner this year that several major league club owners have begun to flirt with him.

FANS MYSTIFIED BY "BALK" BALL

By MONTY.

Despite the frequency of its appearance in the box score the balk is one of the unsolved mysteries to the average fan. It is about as mystifying as the mumbled confab between referee and boxers just before the opening gong in well regulated bouts.

Spectators are not the only ones in [illegible] darkness as to what constitutes a balk and why. Umpires, players and rule makers themselves are [illegible] at sea regarding its exact limitations and [illegible] whatever they are.

If a pitcher has no "motion" [illegible] hope to succeed [illegible]. The movements of [illegible] are supposed to keep the [illegible] guessing and at the same time [illegible] within the limits imposed [illegible].

[illegible] learn. [illegible] with comparative impunity.

Balk Is a Mystery

[illegible] all the delicate points and shades of points on which good [illegible] suffer there is a great deal of [illegible] mystery regarding the balk which can be dispelled. To begin with there are nine kinds of balks. Probably you thought a balk was simply a bluff to pitch or to throw to a base without going through with it.

Sometimes a bluff to throw to a base is a balk and sometimes it is not, sometimes a bluff to pitch is a balk and sometimes it is not. Sometimes to throw to a base is a balk and sometimes a ball pitched squarely over the plate without any pause in the motion is both a balk and a ball for the batsman. A balk is not a balk unless there is a base runner, but some balks are called balks if the bases are empty. Here are the nine ways of making a balk.

Nine Ways to Make Balk.

1. The pitcher starts to deliver the ball to the batsman or to throw to first base when there is a runner on first base, and does not complete the pitch or throw [illegible].

2. If the pitcher throws the ball to any base occupied by a runner and does not step directly toward that base making the throw.

3. If the pitcher delivers the ball to the batsman while either foot is back of his slab.

4. If he pitches the ball without facing the batsman.

5. If he pitches the ball without keeping one foot on the slab.

6. If the pitcher holds the ball so long that in the umpire's opinion he is doing it to delay the game.

7. If the pitcher gets into position to pitch without having the ball in his possession.

8. If the pitcher makes any of the motions habitually used in pitching to the batsman and does not go through with the delivery to the plate.

9. If the catcher steps outside the lines of his position preparatory to receiving a pitched ball.

When a balk is decided for any of these causes, every base runner advances one base without liability to be put out, because the declaring of a balk automatically puts the ball out of play. If there are runners on third and first bases, for instance, and a balk is made toward first both runners advance one base. It is easy to remember that every base runner is entitled to one base on every balk, but the batsman does not go to first.

The umpire is supposed to declare a balk without being appealed to, but he seldom has that [illegible], for 1,000,000 claims of balks are made by the coachers for every balk declared.

The pitcher cannot make a balk unless he is on the slab. A bluff throw to first base is not a balk unless first base is occupied. A bluff throw to second or third base never is a balk, but if the pitcher stands in his position and makes a throw to any occupied base without stepping toward the base it is a balk.

The fourth, sixth and eighth ways of making balks practically are dead letters. The pitcher is not required to face the batsman all the time he is going through his motions. No one recalls when a pitcher was penalized for delaying the game by holding the ball while on the slab, and every good pitcher makes some of the motions habitual to his delivery every time he makes a throw to a base.

$18 Fall Overcoat $9.75

Don't miss the great Harrison Sale of last season's fall overcoats at half retail prices. Men's fine black unfinished worsted and thibet overcoats, silk lined to edge, at $9.75. Regular retail price $18. S. H. HARRISON CO., 668 to 672 Washington street, corner Beach.

MARATHON RUN THE FEATURE SPORT EVENT AT BROCKTON FAIR

Local long-distance runners have been invited to compete in the Brockton Fair Marathon, which is to be held at Brockton, Mass., on October 3, together with other athletic events.

The start of the Marathon will be made at the Boston A. A. clubhouse in Boston and the finish in the fair grounds. The start will be made at noon. The rest of the athletic program includes the following events:

Track events—44-yard [illegible] novice scratch, 100-yard dash (handicap), 880-yard run (handicap), 100-yard dash, high [illegible] scratch [illegible] 100 yards [illegible] championship [illegible] relay race [illegible] dash [illegible] County championship [illegible] run (handicap) [illegible] open to [illegible] Y. M. C. A. and recognized [illegible] associations [illegible] team [illegible].

Field events—Putting 16-pound shot (handicap), running broad jump (handicap), running high jump (handicap), pole vault (handicap).

BIG RACE CARD FOR DORCHESTER

[illegible] at the Franklin Field Speedway, Saturday afternoon.

CLASS A, FAST PACE
[illegible]

CLASS B, FAST TROT
[illegible]

CLASS C, PACE
[illegible]

CLASS D, PACE
[illegible]

CLASS E, TROT
[illegible]

CLASS F, MIXED
[illegible]

CLASS G
[illegible]

CLASS H
[illegible]

Hilton and Travers May Meet on Links

[illegible] interest in the golf tournament, which will open today at the National Golf Links of America, near Southampton, [illegible] lies in the fact that Harold Hilton and Jerome D. Travers are entered and may meet in one of the matches.

Hilton is anxious to meet the winner of the national championship. [illegible] [illegible] has improved since [illegible] and he is confident of defeating the champion when they meet.

Another golfer from the other side who was put out of the championship in the early rounds is [illegible] Hunter, the Scotchman, who was overcome by the heat during the semi-final round and lost by default. Hunter is regarded as a dangerous player and is now ready for the hardest kind of a match.

Dartmouth Squad is Having Hard Work

HANOVER, N. H., Sept. 12.—Coach Cavanaugh called his men out again today. Many sore muscles were in evidence [illegible] practice. [illegible] star quarter [illegible] arrived [illegible] reported for practice himself, a [illegible] appearance.

Most of the veteran [illegible] powerful [illegible] in training.

Gutterson Out of Big A. A. U. Meet by Hurt

A. L. Gutterson, winner of the running broad jump [illegible] Olympic games, announces that it will be impossible for him to compete in the National A. A. U. track and field championships at Pittsburgh Saturday, September 21.

He strained a tendon in the running hop, step and jump at the New England championships at Tech field, Brookline, last Saturday. It was hoped that a few would [illegible] possible for him to go to Pittsburgh, [illegible] was believed that he would not only win the championship, but establish a world's record for the running broad jump.

BASEBALL CARD

AMERICAN LEAGUE.

	W.	L.	P.C.		W.	L.	P.C.
Boston	[illegible]	[illegible]	[illegible]	Detroit	62	73	[illegible]
Philadelphia	80	[illegible]	[illegible]	Cleveland	59	74	.444
Washington	8[illegible]	[illegible]	[illegible]	New York	48	84	[illegible]
Chicago	64	68	.48[illegible]	St. Louis	47	87	[illegible]

Results Yesterday.

Boston 6, Chicago 0.
New York 5, St. Louis 4.
Cleveland 3, Washington 2.
Philadelphia 9, Detroit 7.

Games Today.

Boston at Chicago.
Philadelphia at Detroit.
New York at St. Louis.
Washington at Cleveland.

NATIONAL LEAGUE.

	W.	L.	P.C.		W.	L.	P.C.
New York	[illegible]	[illegible]	.70[illegible]	Philadelphia	[illegible]	[illegible]	[illegible]
Chicago	[illegible]	[illegible]	[illegible]	St. Louis	[illegible]	[illegible]	[illegible]
Pittsburg	[illegible]	[illegible]	[illegible]	Brooklyn	49	[illegible]	[illegible]
Cincinnati	[illegible]	67	[illegible]	Boston	[illegible]	[illegible]	[illegible]

Results Yesterday.

Boston-Chicago—Rain.
New York-St. Louis—Rain.
Brooklyn-Cincinnati—Rain.
Pittsburg [illegible], Philadelphia 3.

Games Today.

Chicago at Boston, 3 p. m.
St. Louis at New York.
Pittsburgh at Philadelphia.
Cincinnati at Brooklyn.

LYNCH SIGNS UMPIRE.

NEW YORK, Sept. 12.—President Lynch of the National League announced that he had exercised his option to select an umpire from the International League and purchased the release of Umpire W. J. Guthrie. The new official will not report until next season.

ELCHO

10c. CIGAR
Good from end to end—for 27 years the best at the price.
DRISCOLL-FITZGERALD Manufacturers

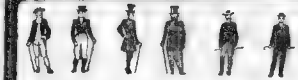

Styles Change—but the "Big Bristol Value" Continues

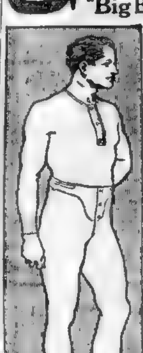

For fifty years Bristol Mills Merino Underwear has been giving THE BIG Underwear Value in its class. Styles change from time to time and Bristol keeps up with styles; but the plan of giving BIG value in every Bristol garment has become a fixed policy. The trade everywhere acknowledge that Bristol Mills goods offer as much for the money as can be obtained.

BRISTOL MILLS
50¢ and $1.00
MEN'S MERINO UNDERWEAR

Here are some of its advantages. Fine-gauge yarns, closely woven (instead of the coarse, loose-woven yarns usually found in other underwear of this price). Workmanship and finish of the kind usually found in underwear *sold at double the price*. Colors white, natural and camels hair, the first adapted to inside workers, the latter to factory workers. No scratching or chafing, no discomfort. All garments guaranteed not to rip, full-up or shrink. Long or short sleeves, and regular or stout drawers.

For sale generally at Department Stores, Clothing Stores and Men's Furnishers—wherever men's underwear is carried.

Call at your favorite store and ask to see Bristol Mills 50c or $1.00 goods. Don't miss getting them this season.

The Big 50c & $1 Underwear Values

TRADE MARK THE BRISTOL B M Co MILLS

The Bristol Mills trade-mark on tag sewn in every garment identifies the genuine.

The Bristol Mfg. Co., Bristol, Conn.

THE BOSTON AMERICAN'S DAILY DOUBLE

Little Bobbie's Pa

By WILLIAM F. KIRK

I HAVE just rote a song, wife, sed Pa, that I think you wud like to hear.

I wud like to hear it all rite if you will let Bobbie sing it, sed Ma. I am afrade that you wuddent be abel to do so fine a song justice.

Well, sed Pa, then Bobbie can sing it. I knew that he wanted to sing it hareself, but what Ma sed about it being a fine song made him feal kind of good after all. So Pa handed me the song, & I sang it the best I cod for the kind of a song it was. This was the naim of the song.

NIX, NIX, Nix on Polyticks.

The drawing room was crowded in a city far away,
It was a politishun's boam, so briljunt and so gay.
His wife was cooking dinnar wen a guest came calm through the door
& sed Do you think William Taft will get just one term moar?
She hit him with a turnip on his bald and shiny pate
& sumthing like the following was the word that she did state.

Chorus

NIX, NIX, Nix on Polyticks,
I'm tired of Teddy Roosevelt & his litel Bull Moose tricks
I wuddent care if Taft grew Daft & Wilson crossed the Styx.
NIX, NIX, Nix on Polyticks'

Well, sed Pa, what do you think of that for a song?

It dident seem to impress me favor'bly, sed Ma. It is not true, not true to life & not true to wimmen, sed Ma. Did you ever see me, for instens, throwing a turnip at a man's bald hed? In the first place I never cooked a turnip & wuddent have one in my hand, & in the second place I cuddent throw strate enuff to hit anybody in the hed unless I aimed at his feet.

Pa got kind of mad then. Wife, deer, sed Pa, is thare anything that I ever did that you liked? I was almost sure that this one time you wud like this song I spent a lot of time on it. I thought the chorus was kind of catchy.

You poor old boy, sed Ma. I didest think that you was going to cry so hard, or anyling like that. If it will make you feel any better to tell you that I think the song is good, I will say that the song is good. I only thought that you wanted my real opinyun, Ma sed.

You know as well as I do that polyticks is everything nite now & that it is always a important part of American life. Why doant you rite a song about the moonlite on the lake, or sumthing of that kind. Everybody knows that there is a lake & a nite that the moon is out.

I guess you better lay off on song-writing, sed Ma, & try sumthing else. I was reeding the other day about a man that got ten thousand dollars for curing a horse that beelonged to a rich man. Why doant you try beeing a veterinary surgeon instead of a poet

Beeing a what? sed Pa

Oh, anything, sed Ma. Try beeing a shipping clerk. But doant be a song writer.

So then Pa tore up his song as easy as he used to tear up Tremont street.

The Ten Ages of Beauty

No 5—The Coquette

Illustration from Good Housekeeping Magazine for September.

This picture by Nell Brinkley is reproduced by permission and accompanies an article by Octave Uzanne, entitled "The Story of Furs and Muffs."

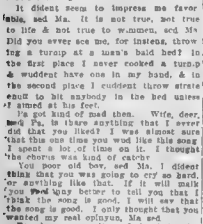

No more dirty water-closet bowls

and no more unpleasant work in keeping them clean. For Sani-Flush will quickly make them white as new without scrubbing or touching the bowl with the hands.

Sani-Flush

Cleans Water-Closet Bowls

Sani-Flush is a powdered chemical compound—disinfectant and deodorant—easy to use and harmless to bowl and plumbing. Get a can to-day and be worried no more by a disordered or closet bowl.

20 cents a can at your grocer's or druggist's

Constipation and Sluggish Liver

Don't take chances. Get CARTER'S LITTLE LIVER PILLS right now. They never fail to make the liver do duty. They cure constipation, banish indigestion, drive out biliousness and the blues, stop dizziness, clear the complexion, put a healthy glow on the cheek and sparkle in the eye. There are many imitations. Be sure and get CARTER'S LITTLE LIVER PILLS. The pill is small, dose is small, price is small, but results are great.

The GENUINE must bear signature

Brent Good

By Margaret Hubbard Ayer

WHEN she was a very little girl, and her mother gave dinner parties, just before dinner was announced it was found that all the men guests, led by her father, had disappeared from the drawing room. They had gone upstairs and gathered about the crib of the future coquette, who coursered bitterly as any of the young ladies will, flirted with them outrageously at the age of three, ordered them about, and treated these men who were to be the fathers of her future beaux as if they were little boys, made only to do her bidding

"That child is a born coquette!" said her mother, and some of the girls whose beaux had left them to go to the nursery sighed, envying the baby who already showed the power she had over the other sex.

The coquette who is born to rule by virtue of charm, fascination and beauty is an irresistible person. The coquette who is made by artifice, whose attractions are forced and whose high spirits are artificial is a nuisance, and she generally ends by being a disgrace to her kind

The fascinating women who have ruled the hearts of men and have been called coquettes for want of a better name, have generally been able to back up their title for supremacy with other attributes besides a pretty face and charming manner

The women who were famous in the eighteenth century for their wit and attraction, were extremely clever and learned. These pretty young women, with their curled and powdered hair, their brocaded frocks and paniers, went through a pretty severe schooling before they were turned out as belles to rule society

They were taught Latin and mathematics, besides their own language; they had to be able to understand and criticise poetry, and all the arts and manners in those days were a study in which no well bred girl could fail.

Besides that they must dance more gracefully than the women on the stage, they had to know something of music and conversation, which was then a high art, was the medium through which they showed off their learning, their sharp wit and intellect.

Indeed, it wasn't easy to be a belle in those days of paint and powder. It is much simpler in our time, when a pretty face and pleasant manners make up for all deficiencies of mind and education

Stay In the Game---TIZ

A Most Remarkable Remedy that Draws Out All Poisons and Acids that Cause Sore, Tired Feet.

Send for Free Trial Package Today.

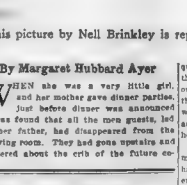

The sportsman's paradise is a TIZ foot bath. It makes his batting average 100 per cent. He plays boggy. He is there with the nerve, the speed, the eye and the mind. No more corns, bunions or callouses to disturb him. TIZ draws out all the acids, the poisons, the excessive accumulations of perspiration. He starts out with that tumultuous enthusiasm that spells a winner.

He ends the day with a serene satisfaction that only converts to TIZ understand. Get your tired, aching feet into a TIZ foot bath and you will stay in the game, go the limit.

Write today to Walter Luther Dodge & Co., 1223 S. Wabash Ave., Chicago, Ill., for a free trial package of TIZ, or get a 25 cent box at any drug store, department or general store. Be sure you get TIZ. There is nothing else as good as like TIZ.

Do You Know That—

Occasionally one reads that, when human bodies are thought to be in rivers and cannot be found, "a loaf of bread has been floated down the stream." But very few people have the least idea what connection there is between bread and the finding of bodies. When the river has been dragged without result, a loaf of bread is cut in two, a place hollowed out in the middle, and a quantity of quicksilver inserted. The two halves of the loaf are then fastened together again, and the bread is thrown into the water in the place where the body is supposed to be. Without fail, it is declared, the loaf floats along until it reaches the vicinity of the body, and then revolves quickly, hovering over the spot.

A German merchant, resident in Moscow, has left all his fortune, amounting to half a million, to all those of his employes who have served under him for five years or more. Their portions are to be reckoned on the basis of the first annual wage paid, plus by the number of years they have been in his service. Those who have worked for the firm less than five years receive a joint sum of $50,000, which is to be divided according to wages and length of service. The staff have decided to organize the business inherited by them into a joint stock company

At St. Petersburg there is a clock with ninety-five faces. It tells the time of the day at thirty different places in the world, and the movement of the earth and other planets.

Policemen and firemen in San Francisco have been ordered to do a twelve-mile walk once a week, in order to check a tendency to corpulency

There were thirteen deaths from accidents by fire or explosion in the manufacture of explosives in Great Britain last year

Homeless persons in London on one night recently exceeded 3,200 in number

The Women's Trade Union League of New York announces that it has appointed a committee to consider the advisability of a State-wide campaign in favor of a fifty-four-hour working week for women.

The Prodigal's Return

LARRY could not get on very well with the people at home in England, so he enlisted, and, after a time, went to India

After some years he returned to his native village. How surprised the old folks would be! He walked along the village street to his smart-looking uniform, his heart beating fast as he neared the old home. Opening the gate, he stepped up the gravel path. Just then a ferocious dog rushed out and grabbed the soldier's leg. Shaking the dog off, he speedily regained the road, and was standing on the other side of the fence when his old father came out.

"Ah, my son," said the old man, "like the prodigal, you have returned."

"Yes," growled the soldier; "but it's your confounded dog that's stopped the fatted calf!"

Her Luck.

"I married him because I thought he was like a Greek god."

"Didn't he turn out like one?"

"Yes—Barabbas!"

Effective Home Remedy for Tuberculosis

It is a serious matter when the lungs are affected. A trip away or to a sanatorium is expensive, and involves separation from home. Some are benefited, but none can safely return. Eckman's Alterative is effective—no leaving home necessary. An example:

231 S. Atlantic Ave., Haddonfield, N. J.

"Gentlemen: In the Fall of 1903 I contracted a very severe cold, which settled on my lungs, and my physician told me I must go to California immediately. At this time I was advised to take Eckman's Alterative. I stayed at home and commenced taking it the last week in October. I began to improve, and the first week in January, 1904, I resumed my regular occupation, being fully restored to health. It is now five years since my cure was effected, and I consider Eckman's Alterative a wonderful remedy."

(Signed) W. M. PATTM

Eckman's Alterative is effective in Bronchitis, Asthma, Hay Fever, Throat and Lung Troubles, and in upbuilding the system. Does not contain poisons, opiates or habit forming drugs. For sale at all Retail Druggists throughout the United States. Send for free booklet telling of wonderful cures. If you cannot get it at your druggist's write to Eckman Laboratory, Philadelphia, Pa., for additional evidence.

Hunting a Husband

NO. 14—THE WIDOW RETURNS HOME IN DR. HAYNES' CAR AND LEARNS SOMETHING OF HIS PERSONALITY

By Virginia Terhune Van de Water

AS Dr. Haynes, the attractive widow passed at his side, drove his car toward the railroad station at Pleasanton, they met a stream of commuters. Among them was Henry Blanchard. He started with pleased surprise at sight of Beatrice and waved his hat gayly. The woman felt her cheeks flush as she bowed in return

"That's a funny old chap!" laughed the doctor as they sped across the tracks at the crossing

"He's a very good friend of mine," said Beatrice, stiffly

"Surely," agreed the physician, "but even you must admit that he is old and funny!"

To which comment the widow made no reply.

The remainder of the drive home was uneventful. The pleasure of the motion aroused Beatrice to chat brightly, and, although the doctor divided his attention between the machine and herself, she noted that she received a larger share of his notice than had been hers during the morning.

The pair had exchanged no speech for ten minutes when the doctor brought his car to a stop before his companion's home. Still silently, he helped her to alight, and she, spurred to a final effort to arouse him, smiled frankly up into his face and urged him to "come in for a few moments."

The doctor looked at his watch before replying, then shook his head decidedly

A Tactful Reply

"Can't do it," he said. "I'm sorry, for I'd like to see the little girl. But these are my office hours, and I must go."

But the widow detained him for a moment as she held out her hand in bidding him good-bye.

"I thank you a thousand times, Dr. Haynes," she said sweetly, "for a lovely day. I have enjoyed it ever so much and the pleasure is all due to you."

"And I've enjoyed it too," responded the physician absently, his eyes fixed on his automobile. "I so seldom get a chance to try out my machine on a country road that I was glad to do so today."

With which tactful remark he dropped her hand, turned quickly and "cranked up" his car, and, lifting his hat, sprang into the automobile and drove away without so much as a glance in her direction.

"Pig!" was Beatrice's vindictive sotto voice exclamation as she went into the house.

The children received her joyfully and she forgot for the time her chagrin in the gratification of the mother love that was perhaps the only genuine affection she had ever felt. She answered patiently the multitude of childish questions regarding the new Summer home, and told of her intention of taking the Hale cows there before the next week had passed

"Did Dr. Haynes like the place?" asked Jean

"Very much, dear," answered the mother "He says you will get well fast in that lovely spot, and just as soon as you are stronger we'll go."

"Are there nice people there, mother?" queried Jack, dubiously.

"Yes, indeed," declared Beatrice. "There are Mr. and Mrs. Robbins, and—and—Mr. Blanchard's going to be there most of the Summer."

"Umph!" grunted Jack, discontentedly "I don't like him. He's just like an old goat, 'cept now he's cut off his whiskers."

For the second time that afternoon Beatrice found herself constrained to stand up for her potential fiance.

"Do you like him very much, mother?" queried Jack with a child's brutal frankness.

"Very much," replied Beatrice firmly.

"All right, then," said the boy resignedly. "But, honest, mother, he did used to look just like an old billy goat, and his whiskers stepped up and down when he talked, so!"

An Annoying Boy

"Jack!" warned the mother, angrily, and the boy, after one look at her stern face, said quickly, "Yes'm," and subsided into silence. But the lad's attitude annoyed his mother more than she would have been willing to admit. She loved her little son as a mother only loves her manchild, and it gave her a sensation of uneasy compunction to think that she was considering as a husband for herself and a stepfather for her children, a man for whom her boy had only contempt

Jean had a restless night, and the mother found her feverish when morning came. Her heart sank at the recurrence of the child's indisposition, and after breakfast she telephoned the doctor. On hearing of Jean's condition he promised to call, but reassured Beatrice by the assertion that he had expected a recurrence of the malaria trouble, and that as yet it was nothing that need cause alarm. He would be in to see the child later in the morning.

He came about noon time. Beatrice had looked forward to his arrival as to an opportunity for a quiet chat with him. But he was brusque, businesslike and evidently hurried. Yet he was, as ever, gentle with the sick child. In the hall, after having left the small patient a cheery good-bye and promising her that she would be better again soon, he turned suddenly to Beatrice.

Strict Orders

"Mrs. Minor," he said abruptly, "when do you mean to go to Pleasanton?"

"I've been thinking," she replied, "of leaving next Thursday or Friday."

"Why not before then?" he demanded

"Why—I haven't thought"—began the widow, hesitatingly, but he interrupted her.

"Have you anything to do which could not be done in a couple of days if absolutely necessary?"

"Well, no, not exactly," acknowledged Beatrice. "But"——

"Then," he said curtly, "make your arrangements to get off by Monday as the latest'

"I have some shopping to do," said the widow more decidedly. "Unless it is imperative"——

"It is!" broke in the physician. "While your child is not seriously ill, the fever is sapping her vitality. Every extra hour you stay in town you are depriving her of fresh country air. You told me just now that it would be possible for you to go soon. Then go soon. Good day!"

"I believe he's a brute!" declared Beatrice to her vexed self as the door slammed behind him. Yet she was conscious that in her heart lurked a secret admiration for his strength and power.

Bald Facts

"Whom did she marry?"

"My impression is that it was a coat-of-arms and a bad case of gout."

MOTHER OF LARGE FAMILY

Tells How She Keeps Her Health—Happiness For Those Who Take Her Advice.

Scottville, Mich.—"I want to tell you how much good Lydia E. Pinkham's Vegetable Compound and Sanative Wash have done me. I live on a farm and have worked very hard. I am forty-five years old, and am the mother of thirteen children. Many people think it strange that I am not broken down with hard work and the care of my family, but I tell them of my good friend, Lydia E. Pinkham's Vegetable Compound, and that alone will be no backache and bearing down pains for them if they will take it as I have. I am scarcely ever without it in the house.

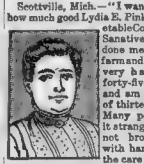

"I will say also that I think there is no better medicine to be found for young girls. My eldest daughter has taken Lydia E. Pinkham's Vegetable Compound for painful periods and irregularity, and it has helped her.

"I am always ready and willing to speak a good word for Lydia E. Pinkham's Vegetable Compound. I tell every one I meet that I owe my health and happiness to your wonderful medicine." —Mrs. J. G. JOHNSON, Scottville, Mich., R.F.D. 3.

Lydia E. Pinkham's Vegetable Compound, made from native roots and herbs, contains no narcotics or harmful drugs, and today holds the record of being the most successful remedy for woman's ills known.

Continued from Page 8.

Ladies, Stop Wearing Clothes

THAT do not fit you. I make suits to order that fit, complete, for $9.00, including material, lining and workmanship. I have convinced thousands that have been paying exorbitant prices—will also convince and satisfy you.

With my system and extensive facilities I am able to produce your garments at these remarkable prices, including material, linings and workmanship.

Tailor-Made Suits, $9.00
One-Piece Dresses, $6.00
Long Coats, $9.00
Separate Skirts, $2.50-$3.00
From Your Material
Tailor-Made Suits, $5.00.
Single Coats, $3.50 and $4.00
Separate Skirts, $1.50
One-Piece Dresses, $2.50-$3.00
Long Coats, $5.00

A select stock of Fall and Winter materials; no seconds. My material and workmanship cannot be duplicated for less than three times the amount elsewhere.

Do not be extorted any longer. A trial will convince you. Work promptly done. No disappointments or dissatisfaction

Notice! To Out-of-Town Customers—I will give you two fittings in one day, thus saving you a trip and the fares.

Open evenings till 9 p. m. Fittings at all hours.

HARRY BRAEN

The Tremont Ladies' Tailor and Dressmaker

37 Tremont St., Boston, 1 Flight, Room 3. Tel. Scol. 2 Hay.

Protect Yourself!

AT FOUNTAINS, HOTELS, OR ELSEWHERE

Get the Original and Genuine

HORLICK'S MALTED MILK

"Others are Imitations"

The Food Drink for All Ages

RICH MILK, MALT GRAIN EXTRACT, IN POWDER

Not in any Milk Trust

Insist on "HORLICK'S".

Take a package home

MAGAZINE, COMIC AND FICTION PAGE

Us Boys

Eaglebeakie Does a Little Brainwork

Registered at United States Patent Office

By Tom McNamara

GEE EAGLEBEAKIE I'M INSIDE OF A AWFUL BIG PICKLE THE OLEANDERS WONT PLAY US TO-DAY IF YOU PLAY THEY SAY IT AINT A FAIR STEPHEN FOR THEM YOU'RE TOO GOOD
WELL, I'LL TELL YOU WHAT TO DO AT 'EM
DONT LET 'EM BULL YA; GO BACK AND TELL DE EMPIRE I'A START DE GAME. PUT IN ANY OLD GUY IN MY PLACE AND TELL 'EM ILL BE DOWN SURE IN TEN MINUTES
AS SOON AS I TOLD 'EM YOU WAS GOIN' TO BE THERE THEY ALL BLOWED THEY DIDNT WAIT FOR THE EMPIRE TO START THE GAME!!
THAT'S THE STUFF!
AS LONG AS US WAS WILLIN' TO PLAY AND THEY BLOWED DE GRODNDS US WINS BY DEFAULT. IT SAYS SO IN DE BOOK. I TAKE CREDIT FOR WINNIN' THAT MAKES NINE STRAIGHT WINS FER ME
Tom McNAMARA

STARFISH GIANTS WIN AGAIN!

THIS IS GETTING MONOTONOUS AINT IT?

THE MARVELOUS EAGLEBEAK SPRUDER MAKES HIS NINTH STRAIGHT WIN

THAT IS HE GIVES HIMSELF CREDIT FOR DOING IT. HE ALSO ADMITS THAT IT WILL CAUSE HIM NO WORRY AND NOT MUCH WORK TO BUST MR. WOOD'S RECORD

OTHER RESULTS

THE WHANGDINGERS CLEANED UP THE HINKY DINKS DOWN BY THE GAS WORKS — 17 TO 8

STANDING OF THE CLUBS

	W.	L.	PCT.
OLEANDERS	32	20	.615
HINKY DINKS	30	22	.577
WHANGDINGERS	28	25	.528
STARFISH GIANTS	21	32	.396

The Smiles of Lillie

By BEATRICE FAIRFAX

"FAIR Lillie's smiles were full of wiles,
And won my heart completely.
I lazied in the sunshine
Of her friendship given sweetly.
But when she found 'twas time I had
To spend, instead of money,
The contents of my cup of joy
Were changed to gall from honey.
Though once my wit had made a hit
And roused her girlish glee,
Her mirth refused to be enthused,
She laughed not with, but at me."

"THOMAS F." the author of this unhappy little poem, adds a postscript in which he suggests that his and experience has undoubtedly been the experience of other poor but honest chaps. Also that "though capable of sitting up alone with his dead," he wishes for the sake of other men that this little "obituary to his love for Lillies" be published.

The request of poor Thomas is granted in the hope that its publication will do more than warn other men against Lillies; That it may make him realise when he sees the poem in black and white what a very poor poet he is.

With this realization may come the mere important one: That he has been wasting his time.

He wasted valuable time in making love when he had no financial resources; he wasted more time in writing a poem about it.

Now that he has had the experience of having "lazied in the sunshine of her friendship," and knows the bitterness of being laughed at, instead of with, he should put the incident out of mind and go to work.

He may resent this, and claim he is working now. I have his own poem to prove that he isn't, for "when she found 'twas time I had to spend, instead of money," tells a tale of idleness; of lovemaking when one should be at work, of laxzing in the sunshine of a girl's friendship when one should be working in the sunshine sent from above.

No wonder she laughed at, instead of with him. Every girl should laugh at the man who doesn't make effort to turn his time into cash. And the girl should have enough of contempt in it to waken the manhood in him, and send him hustling.

He says he is capable of sitting up alone with his own dead. If he can do that all through life he will show a spirit of courage, of unselfishness, and of self-reliance that few men display. The world is full of women who "sit up alone with their own dead" and make no moan, and no one knows it, but it is the natural tendency of a man to call attention to his woe and demand that the world pause while it gazes with solemn eyes at his sorrow.

Thomas is letting a little incident make him morbid. He has no dead to sit up with beyond the dead that exist in such moments of poetic frenzy as he is experiencing. But he has the living to deal with, and life to face.

And that life will never amount to much if he is content with having more time to spend than money, and sitting around writing poor poetry about it.

Fall Coats in Fetching Designs

The new Fall coats and wraps are carried out in long, graceful lines.

This model is of black satin and silk muslin. A bias of satin trims the lower part and goes up in front in two large bands. Both sides are veiled by silk muslin, draped, and showing a panel of white linen cloth embroidered in blue silk.

A line of corded braid starts at the shoulder, framing an "empiecement" of white embroidered linen cloth. There is a small neck of black satin.

Anna Katharine Green's Great Mystery Story "INITIALS ONLY"

TODAY'S INSTALMENT.

Copyright, 1911, by Street & Smith
Copyright, 1911, by Dodd, Mead & Co.

PART I.—(Continued).

"NO, said Doris, bending over her desk till her curls fell in a tangle over her white cheeks. "I do not like to," she protested at last, with an attempt at naivette which seemed real enough to him.

"Well, leave out the fretful if you must, but keep in the exacting. I have been exacting, you know."

Silence, broken only by the scratching of the stubborn, ill-directed pen.

"It's done," she whispered. She said, afterward, that it was like writing with a ghost looking over one's shoulder.

"Then add, Mr. Brotherson has had a slight attack of fever, but he is getting well fast, and will soon——Do I run on too quickly?"

"No, no, I can follow."

"But not without losing breath; eh, Doris?"

As he laughed, she smiled. There was a heroism in that smile. Gawaid Brotherson, of which you know nothing.

"You might speak a little more slowly," she admitted.

Quietly he repeated the last phrase.

"But he is getting well fast and will soon be ready to take up the management of the Works which was given him just before he was taken ill. That will show her that I am working up," he brightly remarked as Doris carefully penned the last word. "If myself you need say nothing more, unless"—he paused, and his face took on a wistful look which Doris dared not meet; "unless—but no, no, she must think it has been only a passing indigestion. If she knew I had been really ill, she would suffer, and perhaps get improductive or suffer and not dare to act at all, which might be sadder for her still. Write a good deal about yourself, so that she will see that you are not worried and that all is well with us here. Cannot you do that without assistance? Surely you can tell her about that last piece of embroidery you showed me. She will be glad to hear—why, Doris!"

A Breakdown

"Oh, Mr. Brotherson," the poor child burst out, "you must let me cry! I'm so glad to see you better and interested in all sort of things. These are tears of grief. Indeed I'm forgetting what the doctor told me. You are growing excited, and I was to see that you were calm. Always calm. I will take my desk away, I will write the rest in the other room, while you look at the magazines."

"But bring your letter back to me to seal. I want to see it in its envelope. Oh, Doris, you are a good little girl!"

She shook her head and hastened to hide herself from him in the other room; and it was a long time before she came back with the letter folded and in its envelope. When she did her face was composed and her manner natural. She had quite made up her mind what her duty was and how she was going to perform it.

"Here is the letter," said she, laying it in his outstretched hand. Then she turned her back. She knew, with a woman's unerring instinct, why he wished to have it before it went. She felt the kiss he folded away in it in every fibre of her aroused and sympathetic heart, but the hardest part of the ordeal was over and her eyes beamed softly when she turned again to take it from his hand and affix the stamp.

"You will mail it yourself?" he asked. "I should like to have you put it into the box with your own hand."

"I will put it in tonight, after supper," she promised him.

His smile of contentment assured her that this trial of her courage and self-control was not without one blessed result. He would rest for several days in the pleasure of what he had done or thought he had done. She gave not cringe before that image of Dread for two, three days at least. Meanwhile he would grow strong in body, and she, perhaps, in spirit. Only one precaution she must take. No hint of Mr. Challoner's presence in town must reach him. He must be guarded from a knowledge of that fact as certainly as from the more serious one which lay behind it.

I Hope Never to See That Man

THAT this would be a difficult thing to do, Doris was soon to realize.

Mr. Challoner continued to pass the house twice a day and the time finally came when he ventured up the walk.

Doris saw him at the window and saw him coming. She slipped softly out and intercepted him before he had stepped upon the porch. She had caught up her hat and she passed through the hall and was fitting it to her head as he looked up and saw her.

"Miss Scott?" he asked.

"Yes, Mr. Challoner."

"You know me?" he went on, one foot on the step and one still on the walk.

Before replying she closed the door behind her. Then, as she noted his surprise, she carefully explained:

"Mr. Brotherson, our boarder, is just recovering from typhoid. He is still weak and acutely susceptible in the least noise. I was afraid that our voices might disturb him. Do you mind walking a little way up the road? That is, if your visit was intended for me."

Her flush, the beauty which must have struck even him, but more than all else her youth, seemed a reconcile him to this unconventional request. Bowing, he took his foot from the step, saying, as she joined him:

"Yes, you are the one I wanted to see; that is, today. Later I hope to have the privilege of a conversation with Mr. Brotherson."

She gave him one quick look, trembling so that he offered her his arm with a fatherly air.

"I see that you understand my errand here," he proceeded, with a grave smile, meant as she saw for her encouragement. "I am glad, because we can go at once to the point. Miss Scott," he continued in a voice from which he no longer strove to keep back the evidences of deep feeling, "I have the strongest interest in your patient for no one man can have in another, where there is no personal acquaintanceship. You who have every reason to understand my reasons for this will accept the statement, I hope, as frankly as it is made."

A Question

She nodded. Her eyes were full of tears, but she did not hesitate to raise them. She had the greatest desire to see the face of the man who could speak like this today, and yet of whose pride and sense of superiority his daughter had stood in such awe that she had laid a seal upon the impulses of her heart and imposed such tasks and weary wailing upon her lover. Doris forgot, in dwelling his softened radiance and tender almost wistful, expression, the changes which can be made by great grief and only wondered why her sweet benefactress had not taken him into confidence and thus, possibly, averted the doom which Doris felt had in some way grown out of this secrecy.

"Why should she have feared the disapproval of this man?" she inwardly queried, as she cast him a confiding look which pleased him greatly, as his one now showed.

"When I lost my daughter, I lost everything," he declared, as they walked slowly up the road. "Nothing excites my interest, save that which once excited hers. I am told that the deepest interest of her life my here. I am also told that it was an interest quite worthy of her. I expect to find it so. I hope with all my heart to find it so, and that is why I have come to this town and expect to linger till Mr. Brotherson has recovered sufficiently to see me. I hope that this will be agreeable to him. I hope that I am not procuring too much in cherishing these expectations."

Doris paused her candid eyes upon him.

"I cannot tell; I do not know," said she. "Nobody knows, not even the doctor, what effect the news we so dread to give him will have upon Mr. Brotherson. You will have to wait—we all shall have to wait the result of that revelation. It cannot be kept from him much longer. When I reflect I shall shrink from his first look, in the fear of seeing in letter this dreadful knowledge. Yet I have a faithful woman there to keep everyone out of the room."

"You have had much to carry for one so young," was Mr. Challoner's sympathetic remark. "You must let me help you when that awful moment comes. I am at the hotel and shall stay there till Mr. Brotherson is pronounced quite well. I have no other duty now in life but to sustain him through his trouble, and then, with what aid he can give, search out and find the cause of my daughter's death, which I will never admit without the fullest proof to have been one of suicide."

Doris trembled.

"It was not suicide," she declared, vehemently. "I have always felt sure that it was not; but today I know."

Her hand fell clenched on her breast and her eyes gleamed strangely. Mr. Challoner was himself greatly startled. What had happened—what could have happened since yesterday that she should emphasize that now?

"I've not told any one," she went on, as he stopped short in the road in his anxiety to understand her. "But I will tell you. Only, not here, not with all those people driving past; most of whom know me. Come to the house later—this evening, after Mr. Brotherson's room is closed for the night. I have a little sitting room on the other side of the hall where we can talk without being heard. Would you object to doing that? Am I asking too much of you?"

"No, not at all," he assured her. "Expect me at 8. Will that be too early?"

"No, no. Oh, how those people stared! Let us hasten back or they may connect your name with what we want to keep secret."

He smiled at her fears, but gave in to her humor; he would see her soon again and possibly learn something which would amply repay him, both for his trouble and his patience.

A Change

But when evening came and she turned to face him in that little sitting room where he had quietly followed her he was conscious of a change in her manner which forbade these high hopes. The gleam was gone from her eyes; the tremulous eagerness from her mobile and sensitive mouth. She had been thinking in the hours which had passed, and had lost the confidence of that one impetuous moment. She regretted her betrayal of excitement and she hesitated painfully before she spoke.

"I don't know what you will think of me," she ventured at last, motioning to a chair, but not sitting herself. "You have had time to think over what I said and probably expect something real—something you could tell people. But it isn't like that. It's a feeling—a belief. I'm so sure——"

"Sure of what, Miss Scott?"

To Be Continued Tomorrow.

Women Dislike Ugly Hands

Some laundry soaps are dangerous to beautiful hands. Be sure to use the *right* soap.

New England women are as *famed* for their beautiful *hands* as they are for their spotless *linen*.

They use Welcome Soap—

The Velvety Laundry Soap

Hundreds of thousands of New England women today are using Welcome Laundry Soap!

One secret of its success is Borax.

Borax, as it is used in Welcome Soap, softens the water as nothing else can. It makes *clean* clothes and *soft hands*. It preserves fine fabrics. Yet it is the best *dirt chaser* known.

The next time you buy laundry soap tell your grocer plainly to send you *Welcome* Laundry Soap. Your washing will be done better, with less work. 5c, of your grocer.

The Guarantee

Your grocer will give your money back if you can find a better laundry soap. Our great reputation and the priceless good will of hundreds of thousands of users are at stake in each cake.

Welcome Soap

Always Reliable

"For Generations the Choice of New England Women"

Manufactured by LEVER BROS. COMPANY, Cambridge, Mass.

(67)

YOUR HAIR IS FLUFFY, BEAUTIFUL AND LUSTROUS IN A FEW MOMENTS

Girls! Get a 25-cent bottle of "Danderine" and try this. Also stops falling hair; destroys dandruff.

Your hair becomes light, wavy, fluffy, abundant and appears as soft, lustrous and beautiful as a young girl's after a "Danderine hair cleanse." Just try this—moisten a cloth with a little Danderine and carefully draw it through your hair, taking one small strand at a time. This will cleanse the hair of dust, dirt and excessive oil and in just a few minutes you have doubled the beauty of your hair.

Besides beautifying the hair at once, Danderine dissolves every particle of dandruff; cleanses, purifies and invigorates the scalp, forever stopping itching and falling hair.

But what will please you most will be after a few weeks' use when you will actually see new hair—fine and downy at first—yes—but really new hair growing all over the scalp. If you care for pretty, soft hair and lots of it surely get a 25 cent bottle of Knowlton's Danderine from any druggist or toilet counter, and just try it.

Household Hints

Always lower the temperature of the oven somewhat fifteen or twenty minutes after a roast has been placed in it. This will insure that the juices be retained.

To ease a tight shoe wring out a cloth in very hot water and place it over the spot where the shoe pinches. Repeat this as soon as the cloth becomes cold, and after two or three applications the leather will have become stretched to the foot through the moist heat from the damp cloth.

Combs should not be washed, for the water is apt to spoil the teeth. An old and fairly stiff nailbrush will be found very useful for cleaning them. Work the bristles well in and out between the teeth until all the dirt and fluff are removed and then wipe the comb on a damp cloth.

WILL TONE UP THE STOMACH AND STRENGTHEN THE NERVES

The stomach of the American people is degenerating, caused from over eating, lack of exercise and neglect of health laws. We stuff our bodies with all kinds of food and all the food we can eat, fail to take sufficient exercise, eat too hastily and without proper discrimination as to diet. Then again, women eat too much candy and sweetmeats. This is bad for the welfare of the individual, but even more so to the community, because of its prevalence.

Such a diet becomes a habit and an abnormal craving is created. Taken with irregular hours of sleep —too little sleep one day and too much the next—the stomach gets out of order and the entire nervous system is shattered. We see this on every hand every day. It is a growing menace to the physical prosperity of the nation.

Our forefathers lived simple lives. They ate sparingly of plain food, worked hard and slept soundly. They were strong men and they did big things. If we are to keep up to their standard and resist invasions of modern life, we must get back to sound, healthy living.

If you feel sick, tired, run down, have a bad taste in the mouth, coated tongue, feel distressed after eating and have frequent headaches, your stomach is out of order.

Cooper's New Discovery will tone up the stomach, aid in the digestion of food and strengthen the nervous system. It will also regulate your bowels, relieve you of constipation and restore your energy, ambition and appetite. For sale at all druggists.

TO-DAY'S STOCK MARKETS; FINANCIAL NEWS

Better Tone to Stock Markets at the Opening

By W. H. ROSS.

STATE STREET, Sept. 12.—Midday—The Boston market was firmer at the opening and subsequently the price tendency seemed improved, although the volume of business was not large. Wolverine made a low record for the year, selling down to 86¼, but afterwards recovered to last night's closing price. This stock sells ex-dividend of $5 tomorrow.

During the morning Butte & Superior, North Butte, Granby, United States Smelting and Calumet & Arizona sold fractionally higher, and there were slight recessions in American Telephone, New York, New Haven & Hartford, Mayflower and Hancock.

The twenty-seventh consecutive quarterly dividend of 1¾ per cent. on the preferred stock of the Regal Shoe Company has been declared, and is payable October 1 to stockholders of record September 20.

Better Tone at N. Y. Opening.

The New York market had a little better tone at the opening, more strength being shown all along the line. Among the railroads Reading, which was under bear pressure yesterday, made the most gain at the start, beginning with an advance of ⅝ and then advancing ¼ additional. Active specialties were firm. Goodrich common gaining ⅝ and Mexican Petroleum advancing ⅝.

Steel common went up ⅛. Amalgamated ⅜, Erie Common ⅝, Lehigh Valley ⅛, Union Pacific ¼, Missouri Pacific ¼, Canadian Pacific ¼, Southern Pacific ⅝, Southern Railway ⅛. Smelting and Atchison were unchanged. Erie preferred dropped ¼. The Curb was heavy. Dealings in American shares in London were chiefly professional although the tone was moderately firm. Canadian Pacific in London was heavy. The monetary outlook caused hesitancy in the big British securities market.

A Chicago dispatch says that gross sales of the Loose-Wiles Biscuit Company for the current fiscal year are estimated at $14,000,000, an increase of about $2,500,000.

Cotton Opens Higher.

In New York a continuation of Wednesday's late buying movement caused the cotton market to open firm with prices from 10 to 12 points higher. There were also better cables, due to apprehension of storms over the Eastern belt. Some of the buying represented covering by shorts. Futures were steady in Liverpool; Spot there was firm.

Latest About Copper Metal.

There was not much movement in the London copper warrants market at the opening, spot being off 1s. 3d., while futures advanced 1s. 3d.

It is said that record breaking copper production in August was the result of the refinery strikes in June. The lack of European buying is attributed by some on the part of consumers there that there will be a reduction in the price of the red metal. Foreigners have never manifested so galsed confidence that the copper situation is as represented since the "hidden stocks" canard was circulated. Europeans will be shocked if the price of the metal is advanced, which is a more likely eventuality than concessions.

Financial News in Brief.

The Bank of England's minimum rate of discount remained unchanged at 4 per cent.

Today the bank's proportion reserves to liabilities is now 50.30 per cent. against 49.80 per cent. last week, and compares with an advance from 50.30 to 51.50 per cent. in the corresponding week in 1911. Consols were slightly lower in London at midday.

July iron ore shipments from Lake Superior totalled 21,290,000 tons, an increase of more than 7,000,000 tons compared with the same period last year.

Revolutionary proceedings in Mexico have been a serious obstacle to the completion of the Southern Pacific Railroad of Mexico, which has a route of 1,500 miles and was operating 912 of the distance at the end of June, 1911.

The Southern Pacific Company owns all of the $75,000,000 of the former road's stock. The Mexican road was a favorite of the late Mr. Harriman, who had obtained concessions from Diaz administration for its construction.

Crop movement has begun this year earlier than ever before and this is already reflected in money rates. Lack of cars and fear of congestion at terminals have stirred both shippers and railroads into the earliest possible activity.

The decline in sterling exchange rates and the advance in call money point to the probability that New York will soon import a considerable amount of gold from Europe. Cablegrams state that London and Paris bankers are now considering the gold situation in regard to the possibility of exporting yellow metal to the United States.

It is expected that the New York barge canal system will be completed in 1915. It will cost the State $100,000,000 and has fourteen terminals. The terminals will cost about $20,000,000. It was the Erie Canal, providing a water highway to the Great Lakes to the Hudson River, which gave New York city its first great advantage over Boston and Philadelphia. Massachusetts is proportionately as rich as the State of New York, but either the Commonwealth was always more inclined to develop the West than to invest in local improvements. What Boston needs most is a good deal for Boston Harbor developments is a very small amount compared with what is needed.

Messenger pig iron recently sold at the highest price reached since 1907 in the Pittsburgh district, and the demand for it is so great that further advances are looked for.

The government of Siam has placed its first order for steel rails in the United States. The order is for 12,000 tons and the United States Steel Corporation got it.

Abnormal heat, it is reported from the West, is rapidly advancing the corn crop to maturity and lessening the danger that it may be damaged by frost. The latter danger will be over by the first week in October, and if one comes it will have to be serious to do great damage.

The continued heavy losses by New York banks to the interior indicate that it is likely that their surplus reserve will be wiped out before the close of the week. Some loans have been called and others maturing time loans high interest must be paid.

Norfolk & Western gross revenues for 1911-1912 amounted to $39,735,000, an increase over the previous year of $4,120,000, or nearly 12 per cent. Expenses consumed $25,809,000, an increase of 22, 711,000, or 11.8 per cent, while the gross income amounted to $13,998,000, a gain of $1,426,000, or 11 per cent.

The Guaranty Trust Company of New York has proposed to the Standard Trust Company of that city to purchase its entire property. If the proposition is accepted it is understood that the Guaranty Trust Company will issue the total necessary from $5,000,000 to $10,000,000 and a portion of the new stock will be exchanged for the capital and deposits of the Standard Trust Company. The Guaranty Trust Company has resources amounting to $230,676,685, while the total resources of the Standard Trust Company are $23,152,735. The Guaranty Trust Company has a capital of $1,000,000 and a surplus and undivided profits amounting to $1,880,636.

BOSTON STOCKS.

Following is the range of prices to noon for leading Boston stocks:

RAILROADS.

	High.	Low.	Noon.
Boston Elevated	124	125¾	125

BOSTON CURB.

Following is the range of prices to noon for leading Curb stocks:

QUALIFIED LIST.

	High.	Low.	Noon.
Amal. Net	8c	8c	8c
Bay State Gas	22c	22c	22c
Boston Ely	1	1	1
Boston Personal	1 3-16	1	1
Calaveras	2	2⅝	2⅝
Cobalt Contact	1 13-16	1 13-16	1 13-16
Corbin Cop	80c	80c	80c
First National	2	2	2
Goldfield Con.	3¼	3 3-16	3¼
Mex. Metals com.	37c	35c	37c
Nevada Con.	28c	27c	27c
South Lake	8½	8½	8½

UNQUALIFIED LIST.

Alaska Gold	8¾	8¾	8¾
Arcadian Mines	9¼	9¼	9¼
Lion Hill	91c	91c	91c
Nev. Douglas	3⅛	3⅛	3⅛
Nipissing	8¼	8¼	8¼
Smoky Devil	1 15-16	1 15-16	1 15-16
United Verde Ex.	55c	55c	55c

AMERICAN VOTING MACHINE

Notice is hereby given to all stockholders of the American Voting Machine Company that orders for these machines are now being booked for use in the Presidential election.

In consequence of the rapid development of the company's affairs it is expected that the stock will have another substantial advance within a few weeks.

We advise the purchase of American Voting Machine stock at $2.90 per share. Those who have bought at a lesser price before this last advances will do well to "hold fast."

DO NOT LET THE "SHARKS" TAKE IT AWAY FROM YOU FOR LESS THAN ITS PRESENT SELLING PRICE.

F. E. NICKELS, Treas.

American Voting Machine Co.,

200 DEVONSHIRE ST., BOSTON.

United Shoe Machinery Corporation

The Directors of this Corporation have declared a quarterly dividend of 1¾% (87½c) per share on the Preferred capital stock, and a dividend of 2% (50c per share) on the Common capital stock, both payable October 25th, 1912, to stockholders of record at the close of business September 17th, 1912.

L. A. OSGOOD, Treasurer.

WANTED—Any part of 500 shares of

AMERICAN VOTING MACHINE CO.
JAMES SHAY & CO., 50 State St., Boston.

Winne Family at Supper Table Deciding to Make Campaign for American's $10,000 Prize

LIVELY PACE SET IN NEW ENGLAND RACE FOR $40,000 PRIZES.

The Winne family, who live in the Madison-Calvert apartment house, and who are anxious to buy an old-fashioned place out on the River road and educate the boys and girls to college, are certainly setting a lively pace in the all-New England race for the Sunday AMERICAN'S $10,000 cash prize.

When Winne has enlisted the family, everybody has a part, and the campaign is on.

Aunt Anne—Miss Anne Vying, clerk in the co-operative bank in Main street—had a wonderful first day of it.

"Of course it has been agreed," Aunt Anne said last night—"as only twenty-three years old, four years the senior of Alma Winne—"of course it has been agreed that we are not to give figures until we have all been at work for ten days, but my success has really been wonderful.

"I told Mr. Gray about it this morning, when he came in, and he was quite enthusiastic. He told me to put him down for a thirty-six months' subscription to the Sunday AMERICAN——

"That's 7,500 votes," said Mrs. Winne.

"Exactly; and to put his sister, who lives on Beacon hill, down in Washburn, Maine, down for thirty-six months more."

15,000 Votes in One Day.

"Fifteen thousand votes in a single day," Pa Winne said, "why, that's almost as much as I can earn."

"It doesn't begin to represent what I have been promised," Aunt Anne said, "for I have told everybody about what Mathias would do with the $10,000—buy a home, educate the children, and everything—and everybody has shown the nicest disposition. But let me tell you.

"It was more quiet in the bank this forenoon, and soon after 10 o'clock Mr. Gray said I might go out until 1. He said of course I wouldn't think of doing it every day, or even very often, but that he would like to help me on one of these newspaper contests, and I might just as well drop around to the home of a few friends and get them interested. He said he thought it we started early enough the whole town would take up so, and make a community affair of it.

"I certainly think Mr. Gray is the kind of man to work for," Tom Winne said.

"I guess he is," said Ned, "he chipped in about a third of the cost of our base ball outfit this season; said it was good advertising for the town."

"Well, Anne," said Ma Winne, "and how did you get along?"

"I got the greatest encouragement everywhere," said the young Aunt, "and I've got the greatest surprise for you.

What the Surprise Was.

"My time was almost up, when I got around to the Bay State House. I did want Ruth to help me. She is SO popular, but I hadn't had luncheon, and I didn't like to ask.

"So Ruth and I stood chatting there, on the porch, when who should come along but Mr. Willing, the Edgar—Mr. Willing, that is."

"I thought it was about time for Edgar—Mr. Willing, that is—to show up in the story," said Jimmy Winne.

"Hush!" said his father.

"He brought me down to the tea rooms, and on the way I told him all about it, and he said you, Martha, were the pluckiest little mother in the town, and 'Jack' about the best fellow, and we could put him down for the limit.

"I thought to more about it until just as we were about to close, when a man formed messenger came driving down to Mr. Willing's.

"Edgar, that is," said Jimmy.

Mr. Winne discreetly hid himself behind the evening paper.

"Came around from Mr. Willing's print shop with a package addressed to me, and a little note saying that there are 'more where these came from, subject to call,' Here is the envelope, letters printed on the back as if they had been typewritten. All I have to do is typewrite in the names. Let me read one:

The Letter.

Dear ——

No doubt you have seen that the Boston Sunday AMERICAN is offering a cash prize of $10,000 to the man or woman in New England who, in the next twenty weeks, turns in the largest number of subscription votes. A 6-months subscription counts for 1,500 votes; 12 months, 3,500 votes; thirty-six months, 7,500 votes.

Mrs. Winne says this $10,000 would be a great deal to our town and to our house. Every member of the family, under her leadership, is already a member of the Sunday AMERICAN'S $60,000 Circulation Club. We are going to get that $10,000.

May we count upon your help? I should be glad to put you down for a six-months subscription, delighted with a 12-months subscription, joyful with a 36-months' subscription.

So far as we know, nobody else hereabouts has yet enrolled in the contest.

Please let me hear from you at your earliest convenience.

Sincerely

"These cards, Mr. Willing explained over the telephone, are intended for you, 'Papa'—Aunt Anna always calls her brother-in-law 'Papa'—but that the form can be readjusted so that all of us may use similar announcements.

"I had the messenger come straight to the house here with the city directory."

"Right here," said Ned.

"And tonight we ought to address three or four hundred of them."

"And pay not one eight dollars for mailing them," said the practical Miss Katherine.

"That's so," said Ma Winne.

"I hadn't thought of that," Aunt Anna said, biting her lip, "I think that's just too bad.

"And dont think of it now," said Master Jimmy, "there is where Little Nephew comes in strong, Nan; how about me, for Mary the Messenger Boy,' by Horatio Alger, Jr.?"

"That's the idea," Pa Winne said, proudly, "before and after school, on your wheel."

"And on Saturdays," said Jim.

"Splendid!" said everybody.

One Evening's Work.

And so they all went to work. Aunt Anna using her "home" typewriter, and Miss Anne and Katherine and Ned and Tom Winne, are all pegging away at little methods of their own, not so general, perhaps, but just as effective in operation by Aunt Anna and Jimmy and Edgar—"Mr. Willing, that is"—that their own way quite as effective quite as effective.

Which merely goes to show, dear reader, that the competition for the Sunday AMERICAN'S great $40,000 subscription-vote contest is on.

What are YOU doing about it?

The contest progresses on to September 22, one week from next Sunday. On another page you may read all about this great contest. There are 1,501 prizes.

The first prize is the extraordinary offer of $10,000, to be paid absolutely, without conditions and without a string, to the man or woman, boy or girl, who turns in the largest number of subscription-votes.

Fill out the enrollment ballot—good for the first 1,000 votes—and turn it in to the Contest Editor, P. O. Box 3,047, Boston, Mass., and START TODAY.

Auto News

By J. C. KERRIGON.

Inasmuch as the route has been covered by the Flanders Electric and its feasibility thereby proven, E. Leroy Pelletier, advertising manager of the Flanders Company, has suggested to the touring board of the A. A. A. that a separate and distinct division be created in the forthcoming reliability tour—Detroit to New Orleans—for electric pleasure vehicles. This schedule is to be somewhat slower than that for gasoline cars.

"I believe this would do more to enlighten the public and the trade on the possibilities of the modern electric than anything else that could be done," says Mr. Pelletier, "and the Flanders Company would welcome the opportunity to demonstrate under official supervision the possibilities of our electric."

* * *

Sales Manager Churchill of the Winton Motor Car Company is spending a few days in Boston, visiting Local Manager Hinchcliffe. Mr. Churchill has recently been over the greater portion of the country, and his impression is that 1913 will be a banner year in the motor industry. He and his firm feel that the automobile age has not yet arrived, that it is still in its infancy, and that it will be a great many years before it reaches the pinnacle of popularity.

* * *

Another visitor in Boston was J. B. Hall, salesmanager of the Oldsmobile Company. He visited Local Manager Pugh at his Commonwealth avenue establishment and after a thorough inspection of the building expressed the belief that it is one of the best appointed and conducted service stations in the country. President O. B. Hutchinson of the Oldsmobile Company was here the earlier part of the week.

* * *

W. E. Metzger of the Flanders Company, one of the best-known manufacturers in the country, is in Boston for a few days' sojourn in the more world known Billie Metzger, one of the pioneers, always identified with a real, live proposition. Mr. Metzger says that in the Flanders they have the car of the year and that when the "six" comes out with a few days the public will be delighted and surprised with the excellency of its construction and finish.

The Sales Managers' Convention, decided upon a short time ago by the trade committee of the Automobile Board of Trade, will be held at its headquarters in New York on Monday and Tuesday, September 30 and October 1.

Theatres.

ST. JAMES THEATRE
Huntington and Mass. Aves. Tel. B. B. 202
All Boston Is Talking of This Wonderful Play!!
ST. JAMES THEATRE CO.
in the magnificent M. T. Criterion Theatre Production of
THAIS
Mats. Tues., Wed., Fri. & Sat. at 2:15 sharp. Evenings 8 sharp. Next Week—Wednesday Mat. prices 25c-75c. Branch ticket offices 149 & 307 Tremont St.

MAJESTIC THEATRE
TONIGHT AT 8
Last 4 Times
Klaw & Erlanger's Musical Success
THE COUNT OF LUXEMBOURG
Next Week—
A. H. Wood's Musical Operetta,
THE WOMAN HATERS' CLUB

PLYMOUTH THEATRE
Tel. Or. 2078
Evgs. 8:15. Mat. Today 2:15
WM. HODGE
The Man From Home
ONLY THREE WEEKS MORE

LOEW'S ORPHEUM
CONTINUOUS VAUDEVILLE
9:30 A. M. to 11:00 P. M.
WORLD'S BEST FEATURES
Prices 10c, 15c, 25c

Castle Sq. Daily at 2.10 & 8.10
Tel. Tremont 5.
Mr. John Craig Announces
Their 3d Week Of
The Fortune Hunter
Prices 15c, 25c, 50c, 75c
Reserved Seats Thurs. & Sat. Mats. 25c
Next Week—"The Third Degree"

NATIONAL THEATRE
Tremont, Cor. Boylston St.
A Vaudeville Show with a Polish
JUST ONE OF THE LAUGHS
Ike—What is the earth on your nose?
Mo—From glasses.
Ike—Glasses of what?
Next Week—Grands Humans

GLOBE 10 A. M. to 8 p. m. 10c
Mats. 10c & 25c
15 All-Star VAUDEVILLE
Features
ALL NEW ACTS TODAY.
Tomorrow Night: CURTIS COMPANY
Every Tuesday Night: Funny Amateurs

PARK Evgs. 8:15. Mats. Wed. & Sat. 2:15
Last 2 Weeks
ROSE STAHL
in Charles Klein's Comedy, MAGGIE PEPPER

COLONIAL Nights & Sharp
Mat. Sat. at 2
THE QUAKER GIRL
With INA CLAIRE and PERCIVAL KNIGHT

GAIETY BURLESQUE
VAUDEVILLE
Week Sept. 16, Ray Bolger
THE GAIETY GIRLS

GRAND OPERA HOUSE Wrestling Tonight
OLSON vs. REAU
GEO. TUOHEY, Referee

WALDRON'S CASINO
Hanover St., near Tremont Row
The Bowery Burlesquers

HOWARD Big Beauty Burlesquers
These Ooh-Yes Girls
Something Doing, 1 Pm 11

TREMONT TEMPLE Daily, 2:30 and 8:15
Prices 25c to $1
DURBAR IN WONDERFUL
You see the AMERICAN everywhere—in the homes, clubs, restaurants, hotels, cars and boats.

Theatres.

B. F. KEITH'S THEATRE
First Vaudeville Appearance
LUCY DALY
In "Different Phases of Life"
6 AMERICAN DANCERS
Direct From Paris
Roman Sports and Pastimes
Mlle. Cc. de Chanceon, Athlete.
7—OTHER GREAT FEATURES—7
Overture at 2 and 7.45

BOSTON EVENINGS 8
MAT. SATURDAY 2
WAGENHALS & KEMPER CO. Present
THE GREYHOUND

SHUBERT TONIGHT AT 8.15
ARNOLD DALY
IN THE WEDDING JOURNEY
And the Play Features "The Ballad of Reading Gaol."
NEXT WEEK—Ruth Chatterton Today
LEWIS WALLER Presents
His London and New York Success
A BUTTERFLY ON THE WHEEL

HOLLIS Tonight at 8:15
MAY ROBSON
In the Original Comedy
"A NIGHT OUT"
Tomorrow, Sat. Matinee and Sat. Night
"THE REJUVENATION OF AUNT MARY."

Amusements.

THE FINAL TRIPS
The Fine Iron Steamship
DOROTHY BRADFORD
to this week ending her last trips to
PROVINCETOWN
The Pilgrims' First Landing Place.
The steamer leaves 400 Atlantic Ave. daily, at 9 o'clock, and the round trip fare, weekdays or Sundays, for the 100 mile sail, is only $1.00. Next Sunday, September 15, will be the last opportunity to visit this quaint old city this season.
JAMES S. 1ST ER, Manager.

BOSTON NEW YORK 2 TROLLEY AND RAIL
Special through car leaves Pemberton sq. daily and Sun. at 2.45 p.m. on and after Sept. 9. Ticket office 306 Washington st., 209 Washington st., 209 Washington st., 209

Lost and Found.
15c a line of 7 words. 25c display.

$100 REWARD.
LOST—Sept. 5, on Hotel, or between Lafayette pl. and Central sq., Cambridge, brown leather traveling bag, initials C. C., containing lady's and gentleman's toilet articles and personal necessities; no questions asked. Communicate with MR. C. H. WHEELER, A. Stowell & Co., 32 Winter st., Boston.

LOST—On Allston, Beacon street car between Exeter street and Harvard sq., Friday, August 30, about 9 p. m., an oakleaf mesh bag containing a sum of money, keys and papers and contents to suite 312, 627 Boylston st., Boston.

LOST—Black ribbon fob with gold locket attached, on Tremont st., about 9:30 a. m., Sept. 10, between Old South Church and Brookline, via Subway. Return to 858 Old South bldg.

FOUND—Pocketbook, on Concord Hill-side, 5:30 p. m. Sept. 3, small black pocketbook containing bill and change. Call at No. 24 Richmond.

LOST—A small Boston terrier, disappeared from home Saturday; $10 reward if returned to owner. MISS HARRIET F. SEAVER, 223 Prince st., West Newton.

Tours, Travel and Transportation.
15c a line of 7 words. 25c display.

CUNARD LINE
Boston, Queenstown, Liverpool
Laconia Sails Sept. 17, 2 P. M.
Tel. Fort Hill 4000 126 State St.

Special Announcements.
15c a line of 7 words. 25c display.

DR. ADY, Surgeon and Specialist, Honors Graduate Univ. of Aix, and Chronic Diseases, Maternity Cases, Nervousness, Rheumatism, Kidney Diseases, etc. Office fees $1-$2, 10:0. 216 Commercial st.

LADIES taken at lowest rates in my private apartment, in a private home during the hospital season; also nurses. Mrs. Jackson, 300 Wyoming av., Wyoming station, Melrose.

LADIES' PETTICOATS, $1.00 up; also lace and experience; ones guaranteed. Hours 10 to 6.

Money to Loan.
These advertisers are under the supervision of the State of Massachusetts.

QUICK LOANS, at low rates, on salary, piano, furniture, stores, offices, horses and teams. Call, borrow, pay back in small weekly or monthly payments, and avoid all other publicity; anything or amount. MR. ROSS & AVERY, 15 County sq., Room 201. Fort Hill 2020.

Information Wanted.
15c a line of 7 words. 25c display.

MISSING PERSONS FOUND in all parts of the world. Address Box 1, Boston American.

A. G. T.—If he will come home all forgiven. C. T. sister.

Business Personals.
15c a line of 7 words. 25c display.

MATERNITY CASES cared for, before and during confinement; infants adopted or boarded if desired. Strictly private. Mrs. Dr. Wright, 1 Winter st., Boston. Write COLLINGWOOD SANITORIUM, New Rochelle, N. Y.

BE A DOCTOR; course in chiropractic spinal adjustment given by the only chiropractic college, diploma granted. Write Dr. SIMMONS, Gen. Del., Milwaukee, Wis.

MARRY or find friends; latest list 10c. HUB CORRESPONDENCE CLUB, Nerinville, Mass.

Adoption.
15c a line of 7 words. 25c display.

FOR ADOPTION—Bright, healthy baby boy, month old, American parents, full surrender to responsible party. Dr. Mc. Boston American.

Printing.
15c a line of 7 words. 25c display.

SEND 2c for sample cards, 10c a 100 up; labels, 50c a 1,000; up; lithograph printing, half price; bring this ad to 1911 Tremont st., Boston, near Dudley.

1,000 BUSINESS CARDS, $1; 1,000 circulars, $1. B. BRIEF, 1911 Tremont st., Boston.

Astrology.
40c a line of 7 words. 40c display.

MISS HANSON, PALMIST.
CLAIRVOYANT and card reader; know thyself. 1653 Washington st.

MADAME ENDRIS clairvoyant, DR. RANJIT, HINDU HERB SALVE for rheumatism, 1,000 uses. 206 Shawmut av., Boston.

MISS LANUE, Boston's wonderful card reader, removed to 548 Tremont st., hours 10 to 10.

Diamonds, Watches and Jewelry.
15c a line of 7 words. 25c display.

LENOX JEWELRY CO.
$1 DOWN, $1 week; diamonds, watches, jewelry, we trust you. 373 Washington st., 4th floor.

DIAMONDS $1 DOWN, $1 WEEK
Washington st., Room 1, 4th floor.

DIAMONDS $1 DOWN, $1 WEEK
Washington st., Room 1, 4th floor.

FOR Children's Shoes, 1 pair or a dozen, of all kinds, COURTNEY, 142 Boylston st.

POSTAGE paid; highest prices paid for diamonds, old gold, silverware, false teeth, watches; send me to before you sell. GEO. H. ELDER, 3 Bromfield st., Boston; established 19 years. Room 509, 37 Temple pl.

Furniture.
15c a line of 7 words. 25c display.

SURE CASH BUYER for second-hand furniture, carpets, clothing, merchandise of every description. M. SWEENEY, 1 Hanover st., Boston. Tel. 2268-W.

FURNITURE and carpet for sale. 39 Linwood st., top bell, Somerville.

Legal and Public Notices.
15c a line of 7 words. 25c display.

FRED PEACE, notary, day and evening. GEO. M. YOUNG, 53 State st., Boston. Tel. Main 3000.

NOTICE—I am not Public; home evenings. Edward Shawmut av., near W. Newton st.

Storage.
15c a line of 7 words. 25c display.

MASSACHUSETTS STORAGE WAREHOUSE CO., 240 Huntington av., Boston. Tel. Back Bay 6000. Furniture moved, packed, shipped, stored, insured.

HUB STORAGE WAREHOUSE CO., tel. Ox 8, 240 Washington st.; 640 rooms $1 month up.

Heating and Cooking.

PARLOR STOVES, open grates, ranges of every size; prices right. ALBEE'S, 59 Hanover st.

Yachts, Boats and Engines.
12½c a line of 7 words. 25c display.

FOR SALE—If taken before hauling out, 25-ft. twin engine "Speedy" launch, 4 cylinder, 4 cycle, reverse gear, alec. lt. dynamo and storage; also dry cells; whole outfit in good order and first-class condition; will demonstrate by appointment. Savin Hill Yacht Club. R. W. ROBINSON, 81 Grampian Way.

Typewriters.
15c a line of 7 words. 25c display.

ALL MAKES, lowest prices, rented, rebuilt, AMERICAN WRITING MACHINE CO., 334 Dearborn st.

Store and Office Fixtures for Sale.
15c a line of 7 words. 25c display.

LUNCH COUNTERS, steam tables, jacket bottles, store and office fixtures. ALBEE'S, 59 Hanover st.

THE BOSTON AMERICAN
Published Daily and Sunday at 80 Boylston st., Boston.
BRANCH ADVERTISING OFFICES.
DISPLAY AND CLASSIFIED ADVERTISING
NEW YORK, Flatiron Building.
CHICAGO, Steger Building.
WASHINGTON, Colorado Building.
NEW ENGLAND NEWSPAPER PUBLISHING CO.
Entered as second class matter, June 6, 1907, at the postoffice at Boston, Mass., under the act of March 3, 1879. Second class matter at the Postoffice Department, Canada.
Terms: Daily, One Month, Five Cents.
Terms: Postage included for the United States (including Hawaii), Canada and Mexico.
Daily and Sunday:
One year $6.00
Six months 3.00
One month ..... .50
Sunday only:
One year $2.00
Six months 1.00
One month ..... .20
Daily only:
One year $4.00
Six months 2.00
One month ..... .35
Subscriptions will not be received for less than one month. Subscriptions will not be discontinued until notice is given. Subscribers will please notify us promptly of any change in address. Both old and new addresses must be given. Subscribers will please notify us promptly if they do not receive their paper. Complaints will receive prompt attention. Remittances should be made by check, express money order or postoffice order. Currency should not be sent unless by registered letter. Postage stamps will be received for amounts less than $1. Foreign subscriptions must be paid for in advance. Rates will be furnished on application.

Male Help Wanted.
10c a line of 7 words. 20c display.

Experienced Fitter and Mat Cutter Wanted for our Picture Department
APPLY at Employment Bureau; use 23 Avon Street entrance and direct elevators to fourth floor, rear.
JORDAN MARSH CO.

Carpet Layers
Wanted at once, must be experienced. Apply to MR. WEEKS, 8th floor, new building.
JORDAN MARSH CO.

RUBBER WORKERS
WANTED—Men and Women to make rubber shoes. Good wages and steady work. Apply, 241 Congress st.

A SALESMAN WANTED
IN every city in New England to solicit local trade for a new window display. Good paying position for the right party. Experience necessary. Apply between 9 and 11:30 a. m., or 2 and 4 p. m., to NOLAN, 167 Federal st., Boston, room 35.

CANDY MAN
WANTED—First-class man on counter goods and creams; steady employment; state salary expected; strictly confidential; references. THE LAUER AND SUTER CO., Springfield, Mass.

Cementers on Raincoats.
WANTED—Experienced cementers on fine work; steady work guaranteed. UNIVERSAL RAIN COAT CO., 2107 Washington st., Boston, Mass.

EXPERIENCED BOY.
WANTED—Experienced boy to feel in printing press. SANITARY PAPER CO., 77 Oliver st.

LINEMEN WANTED.
EXPERIENCED electric light linemen wanted for Lowell, Lawrence, Lynn, Amesbury and Salem. Apply FRED T. LEE & CO., 642 E. First st., South Boston.

BOY wanted to work on farm, to go home to farm to do chores for board and clothes; chance to go to school. MR. PATTEN, Chandler Farm, Wenonah, Mass.

BOY wanted. Apply at 224 Albany st., Cambridge.

RUBBER MAKER—Wanted, a man who thoroughly understands the manufacturing of elastic webbing; must be capable of taking charge; state previous experience and wages wanted. ADDRESS Box 32, Boston American.

CARPENTERS—3 wanted. Apply 479 Windsor st., Cambridgeport, Mass.

CEMENTERS—Wanted, on light and heavy-weight rubber clothing. CLIFTON MFG. CO., 65 Brookside av., Jamaica Plain.

CLEANERS—Wanted, a man who thoroughly understands cleaning and pressing; must be reasonable. 7:30-4 10c. Chas. Fenton, 1 Spring st., 3d floor, Manchester, N. H.

CLEANERS—Experienced cleaners wanted for factory at Winchendon, Mass. RELIABLE CLEANING CO., 133 Summer st.

DRAFTSMAN—Wanted, man with some experience on electric power transmission work; state salary expected. Address Box 1, UNIVERSAL PUBLISHING COMPANY.

DRIVER and helper wanted. Apply 1911 Tremont st., Roxbury.

FOREMAN—Wanted, young man for fruit packing house. FORTHE'S MARKET.

HAT BODY MAKER—Wanted one quick, reliable maker for regular work. Address Box 1, Boston American.

HARNESS MAKER—Wanted, a good harness maker on coco. Apply 677 Main st., Malden; tel. 1791-W.

HOUSEMOVING—Wanted. Apply at 224 Albany st., Cambridge.

LABORERS—Men and water wanted. APPLY CAN HOY BRAND AND BOTTLING CO., 1847 Washington st., Roxbury.

MEAT CUTTER—First-class at once; good references required. PORTER'S MARKET, 101 Boylston st.

OPTICIAN—Optometrist-Optician wanted, registered and skilled optician of character to take charge of mechanical work; a man who can replace broken lenses accurately. Address Box 1, Boston American.

RUBBER OPTICAL CO., Springfield, Mass.

PAINTERS—Inside painters wanted. First-class men. Apply 46 Allston st., Cambridge.

PIANO BUFFERS—Buffers and polishers wanted. Address H 905, Boston American.

PAPERHANGERS—Wanted at once. 1 first-class and 1 second. PITTS, 1924 Mass av., Cambridge.

PIPEFITTERS and helpers, also other men; apply RITER CONLEY MFG. CO., Worcester, Mass.

PIPEFITTERS—Experienced pipefitters wanted; carry from $15 to $20 per week; also pitmen. Apply to Superintendent of Buildings, Room 19, City Hall.

RATCHELDER & SNYDER CO., 47-55 Black st., Boston.

PLUMBER—First-class, at once. THOS. J. MCDONNELL & SON, Brookline, Mass.

PLUMBER—Wanted, good man for jobbing. LEWIS CO., 302 Harvard st., Roxbury.

PRESSER—Wanted, experienced man for power press; practically new; will sell at a bargain; and steady work to the right party; apply to foreman at once this week. UNIVERSAL RUBBER EQUIPMENT AND ENGINEERING CO., Somerville.

PRESS FEEDER—Cylinder press feeder at 19 Harrison st., Roxbury.

RUBBER—Wanted, 3 men for general day work; 1 for plate work, one for cloth work and one for all-round hard work; pay $10 per week. APPLY ROXBURY RUBBER CO., 1911 Tremont st., Roxbury.

SALESMAN—Well upper salesman wanted; also an order clerk. BOSTON WALL PAPER HOUSE, 114 Pearl st.

SPECIAL OFFICER—Wanted, special officer; must be experienced; apply at once. APPLY to Lobby Agent THE TREMONT.

STEAM FITTERS—Wanted, steam and steam fitters. Apply at once, RITER CONLEY MFG. CO., Lowell, Mass.

STONE CUTTERS—Wanted two gangs of stone cutters and helpers; also 1 gang of stone sawyers. Apply at once, RITER CONLEY MFG. CO., Lowell, Mass.

STONE CUTTERS—Wanted two gangs of stone cutters and helpers; also 1 gang of stone sawyers. Apply at once, RITER CONLEY MFG. CO., Worcester, Mass.

TINNER—Wanted. Apply at once as 47 Granite st., South Boston.

TINNER—Wanted, tinner, clean, neat young man, about 18, for office work in publishing house, state all we can know for advancement. G 230, Boston American.

TYPEWRITER—Experienced correspondent and assistant manager duties opening with large manufacturing concern. Address Box 1, Boston American.

DRUG CLERK—Reg. drug clerk wants position; prefer country town in No. end. Address G 10, 24 H. W. Goodwin st., Dorchester, Mass.

FIREMAN—Or night watchman, American, 15 years' factory experience preferred. A. C., 18 Cambridge st., Roxbury district.

FOREMAN—Situation as foreman or manager on dairy farm; understands dairying and raising stock; single man; strictly temperate. C 223, Boston American.

GENERAL WORK—Husband and wife (stone) wish work; wife washing and ironing. Address Hammond st., Roxbury, Mass.

JANITOR—Experienced in the care of furnaces, etc., wants position in any institution or apartment house, temperate, reliable, middle aged, no children; personal reference given. Address A. QUINN, General Delivery, Roxbury station.

LADIES' TAILOR—Experienced, wants steady space, wishes position; duties and hours; also tailor. T 81, Boston American.

Machinery and Tools.
12½c a line of 7 words. 25c display.

MACHINERY moved by HOWES, 9 Dexter st., cor. Sudbury st., Boston.

Male Help—Miscellaneous.
10c a line of 7 words. 20c display.

CIVIL SERVICE
A special class for the Fall Examination will open
SEPTEMBER 16
at 7:30 P. M.
REGISTRATION
all week of September 9.
YOUNG MEN'S CATHOLIC ASSOCIATION
41 East Newton St.
Call for prospectus.

WE TEACH AUTOMOBILE REPAIRING FREE.
THE MOST thorough repair shop in Boston; we are the only garage that specializes in magneto and carburetor repairs and have special equipment for doing the work; call or send stamps for particulars during evening.
BONNEY & GREIG,
622 Columbus av.

ERRAND BOYS
Must be good appearance and bring references. Apply daily after 9 o'clock tomorrow, at
POSNER'S
MEN'S STORE SCHOOL ST.

CANVASSERS.
HOUSE-TO-HOUSE work in tree in circular; good territory on $3 basis; commission and bonus; steady work; permanent position; high school or business college; $15 weekly and commission to men who will work hard; call Monday, 9 a. m. to 12 m., at NATIONAL LIBRARY BUILDING, 10 Milk st., room 305.

Auto Driving Lessons.
$3 EACH, ON LATENT MODEL; 1913 CARS NOW ON EXHIBITION.
MR. REID, 214 WASHINGTON ST.
FORMERLY INSTRUCTOR AT Y. M. C. A.

200 Men Wanted This Week
TO LEARN to drive and repair automobiles in our shops; practical instruction; write today and send stamp for booklet. NEW ENGLAND AUTO SCHOOL, 1 Columbus av., Boston.

A. G. WALL'S BARBER SCHOOLS, 314 Washington st., Boston, and 1 Harvard square, Cambridge. Catalog free; furnished by 61 Comonwealth av., Boston. Tel. Back Bay 2000.

ENGINEERS, firemen; a higher license means more pay; full information and instruction guaranteed; prospectus free. HAWLEY'S INSTITUTE, 1 Washington av.

ENGINEERS AND FIREMEN instructed for license examination by the state; the reliable school. James Corse, M. E., graduate, 224 Atlantic av., Boston. Tel. Richmond 1218. 121 Bromfield st., Boston; free catalog; always open.

GOVERNMENT JOBS open; write for list. FRANKLIN INSTITUTE, Dept. 146-S, Rochester, N. Y.

I MADE $50,000 in 5 years with a small mail order business; begin with $1; send for free booklet; tells how. BEACOCK, 6102 Lockport, N. Y.

LOCOMOTIVE FIREMEN AND BRAKEMEN for railroads in Boston; vicinity, $80-$100 monthly. Send name, parents, experience and references; no promises. Railroad, engineer-conductor, Box 1, 1133 Broadway, New York. 121 Nassau st., New York.

MEN—Many positions for competent men; state age, wages, etc. RAILWAY REVIEW, Monadnock Block, Chicago.

MEN to learn the moving picture machine; good wages paid; we will train those men for places. Call or write for free booklet. MOTION PICTURE, room 416.

MEN IN MOVING PICTURE OPERATING; positions assured; good salary. MOORE AMUSE. CO., 1784 Main st.

MAIL CARRIERS; positions; clerks wanted; $80 month; examinations everywhere soon; sample questions free. FRANKLIN INSTITUTE, Dept. 1954-S, Rochester, N. Y.

MEN to learn barber trade; proper wages; watches to WILSON HUGH, the leading ax. jewelers; 16 cash discount; tools free. Call or write. Spalding's sale place to trade; open evenings.

MEN WANTED—Between ages of government positions; $80 month; write for list of positions open. FRANKLIN INSTITUTE, Dept. 1954-S, Rochester, N. Y.

RAILTRAIN plans placing taught in 20 lessons; write for free book. RAILTRAIN, Buffalo, N. Y.

SALESMEN—Wanted; ambitious young men to sell our guaranteed trousers; good salary and chance to learn; write for particulars. BRADSTREET CO., 346 Broadway, New York.

USE your spare time to build up a mail order business of your own; we start you; no capital required; unobtainable; particulars free. HOUSE OF QUALITY, 1133 Broadway, New York.

VAUDEVILLE ACTS written, produced and openings assured MOORE AMUSE CO., 1784 Main st.

WE HAVE an opening for a man that will put good energy into selling our line. Address Box 1, Boston American.

Pianos and Musical Instruments.
15c a line of 7 words. 25c display.

CHAS. S. NORRIS
181 TREMONT ST.
AUTOPIANO

IF YOU are thinking of purchasing a player piano and desire a piano of proved merit, get one for one you can play with the perforated music roll, or both; we have a few slightly damaged, unlimited guarantee; marks five to one, thousand dollars; prices $350 to $500. CHAS. S. NORRIS, 181 Tremont st., next to Mayer Candy store.

HENRY F. MILLER mahogany upright, cost Brookline family $400 a short time ago; we have only a few left; perfect instrument. $175. Warerooms, 161 Tremont st.

HENRY F. MILLER player piano, mahogany case, practically new; will sell at a bargain. Warerooms, 161 Tremont st.

HENRY F. MILLER small mahogany grand, half price to sell at once. Warerooms, 161 Tremont st.

KNABE upright piano; cost $ short time ago $400; latest style, only used a few months; cost. Warerooms, 161 Tremont st.

KNABE upright player piano; been used carefully; taken in exchange for the Autopiano; $345. Warerooms, 161 Tremont st.

IVERS & POND upright piano, special bargain, $140. Warerooms, 161 Tremont st.

IVERS & POND small grand, perfect condition, $250. Warerooms, 161 Tremont st. Sold to one family; best bargain in Boston. Warerooms, 161 Tremont st.

GEORGE STECK upright, purchased from manufacturer, practically new, $190. Warerooms, 161 Tremont st.

McPHAIL upright, taken in exchange for Autopiano, cost $376, been little used; price $200. Warerooms, 161 Tremont st.

HUNTINGTON A upright, taken in exchange for an Autopiano, $175. Warerooms, 161 Tremont st.

HUNTINGTON A upright, taken in exchange for an Autopiano, $175. Warerooms, 161 Tremont st.

In our 85 years' experience in piano business we have never been able to offer inducements which can be obtained at this time; don't delay, come before you purchase. Don't forget the number. 181 Tremont st., next to Mayer Candy store.

PIANOS TO RENT
All makes from which to select; special low rates to teachers.
CHARLES S. NORRIS,
181 Tremont St. (Next to Mayer Candy store.) Masonic Temple.

Blake's For Value
43 Years on Washington Street.
LATTER, Bush & Lane, Weber, Schupert, Bush & Gerts, Wiley, Schubert, Schirmer and other pianos; also player pianos; $175 to $500; organs, $25 to $100; pianos for rent, $3 to $5 per month; square pianos, full octave, carved legs, $15 to $50; organs, $10 to $25; you will find what you want in our stock of 300 pianos; terms $3 to $5 per month.

BLAKE'S,
504 Washington st.

FOR SALE—Mason & Hamlin Upright piano in fine condition; $150. Call 2 Bromfield st. for quick sale. Suite D 218, Boston American.

PIANO—Upright, mahogany piano for sale cheap. 100 Boylston st., room 212.

Music.
15c a line of 7 words. 25c display.

PIANOS TUNED, $1.
WORK GUARANTEED—PROF. BALL, 238 Huntington av., Boston; 25 years' exp.; Chickering, Steinway, Hallet & Davis; expert regulating, voicing free; will examine your piano free of charge. Phone 6234-W, Back Bay.

Wines and Liquors.
10c a line of 7 words. 20c display.

ABSOLUTELY STRAIGHT 3-dump Ky. whiskies, 4 full qts. $2.50 prepaid. PYNOS, SHOW & SON, 60 No. Market st. Ex. 100 years.

Female Help Wanted.
10c a line of 7 words. 20c display.

Experienced Millinery Makers and Trimmers Wanted at Once
GOOD SALARY and GOOD OPPORTUNITY FOR RIGHT PARTIES.
APPLY at Employment Bureau; use 23 Avon Street entrance and direct elevators to fourth floor, rear.
JORDAN MARSH CO.

50 MACHINE STITCHERS WANTED
Experienced on Ladies' Neckwear.
COLONIAL MFG. CO.
55 Bedford St.

Experienced Stitchers
$10 LOWEST PAY—Much higher to most experienced girls; steady work; factory conditions perfect; CONSOLIDATED MFG. CO., 5 Bedford st.

Embroidery Machine
OPERATORS—Experienced on 2-needle braiding machines; apply at once to A. E. TAYLOR MFG. CO., 219 Beech st.

Stitchers Wanted
EXP. on white duck coats, aprons, towels, etc. EMPIRE MFG. CO., 941 Main st., Roxbury.

BINDERY HELP.
25 GIRLS, between 16 and 18 years of age, for bindery work. B. K. ABBOTT & CO., 100 Purchase st.

CYLINDER VAMPERS,
STITCHING ROOM help of all kinds; also girls for GUMMED TAPE MILL. 562 Atlantic av., Boston.

BINDERY HELP.
EXPERIENCED folders wanted. Apply JOHN WORMELL, 42 Bainbridge st., Boston.

CEMENTERS—Wanted, 2 good and heavyweight rubber clothing. CLIFTON MFG. CO., 65 Brookside av., Jamaica Plain.

CHAMBER WORK—Neat, capable woman desired. Summer resort; good wages and good home. 373 Massachusetts av.

GIRLS—Wanted, factory work. Apply 224 Albany st., Cambridge.

GIRLS—Wanted for motion pictures; good wages; pleasant work. BIJOU THEATRE, 220 Tremont st., Boston, room 306.

GIRLS—Wanted, trousermakers; also girls to learn. Christian Science Publishing Society, in preference to others. Apply Supply and Circulation room or Sunday, FRAZIER, 702 Ocean av., Revere.

HOUSEWORK—Girl for general housework; must be neat, quick and willing; good home and wages; 2 in family; no washing; 2 out; pay $4 to $5 week. Address 2 Bay State Road, Boston American.

HOUSEWORK—Girl wanted for housework for mother and sister, 9 years old. Apply 5 Vernon st., Rox.

LAUNDRY HELP—Experienced markers and sorters, feeders, folders, shakers, machined ironers wanted; also capable girl taking charge of help; 65 Allston st., Roxbury; take Edward Everett sq. car, get off at Allston st.

LAUNDRY HELP—Experienced sample girls, also finishers on shirts and collars. Apply NEW HAND LAUNDRY, 15 Academy Hill st., Brighton.

LAUNDRY HELP—Wanted, sample girls at once. Apply at RICHARDSON'S LAUNDRY, 51 Bow st.

LAUNDRY HELP—First work markers, pinmarkers, starchers, ironers. APPLY HAND LAUNDRY, 1 Cedar st., Somerville.

NURSE—Girl nurse wanted once. M. S. BING, 162 St. Botolph st., city.

OBJECTS—Young ladies to play rolls; experience unnecessary; $15 per week to start. American Automatic Music Co., 26 Eliot st.

SALESMEN—Experienced lingerie corset goods, also Ladies' Ready-to-Wear. RAYMOND HAL-LAHAN CO., 1 Summer st., Boston.

SEWING GIRLS—Two experienced, at once at 24 King st., Jamaica Plain. Tel. Jamaica Plain 1000.

STITCHERS—Top seam stitchers on theatrical costumes. WOLF-FOSDICK & CO., 20 Eliot st.

Female Help—Miscellaneous.
10c a line of 7 words. 20c display.

CHORUS GIRLS—50, Mutt & Jeff Co. and New York productions; salary $18. MOORE AMUSE. CO., 1784 Tremont st.

LADIES—Nice balance in twine and from house to house with horse and wagon; $18 per week; no canvassing; 20 cents the pound, f. o. b. freight or express; no peddling; no extra; write MME. MARIE LINGHFIELD, 1265 Washington st., New York.

LADIES—Wanted to learn dressmaking and millinery; full positions guaranteed; we teach on Monday, Wednesday and Friday; call or write MME. LINGHFIELD, 1265 Washington st., New York.

WIVES WANTED to bring their husbands' washing to WILSON'S LAUNDRY, 18 Bowdoin st.; 10 billed watch repairers, 9 high-class optical lens grinders; trade; open evenings.

100 WOMEN and girls wanted to learn millinery and dressmaking. MODERN Beauty Temple 474.

Employment Agencies.
12½c a line of 7 words. 25c display.

MISS KINGS, 600 Washington st.; capable English and Scotch girls, hotel help and green girls.

Female Situations Wanted.
5c a line of 7 words. 25c display.

DAY WORK—Go home nights; wanted by colored woman. Call or write 1 Ware st., Apt. 4225-R Roxbury.

GENERAL WORK—Day's work by competent colored woman. E. B., 304 Northampton st., city.

GIRL—Colored, would like family; 2 in family; best bargain in Boston. Warerooms, 161 Tremont st.

LAUNDRY WORK—Or cleaning, for Wed., Thurs. and Fri.; by colored woman. 1 Ware st., Chester pl., Roxbury, Mass.

LAUNDRY WORK—Wash, iron, or out; will clean. 23 Sawyer st.; tel. 1963-J, Roxbury.

LAUNDRESS—Wants by the day; will clean. 28 Sawyer st.; tel. 1963-J, Rox.

LAUNDRY WORK—Colored woman would take 1 or 2 ladies to board; best of care given. MRS. E. WILSON, 7 Pine st., Cambridge, Mass.

PIANIST—Lady wants position; high-class work only. 300 Mass. av., Boston.

STENOGRAPHER—Would like work with dressmaker. A. H., 125 W. Newton st., city.

Agents and Canvassers.
10c a line of 7 words. 20c display.

AGENTS—Make $5 to $10 daily; the only practical pipe-cleaning pipe made, cannot be sold from a dollar to dollar and a half; sample by mail, H. MOORE MFG. CO., Wells River, Vt.

LAUNDRY WORK—Family, $18 per week; 2 and rough dry; regular commission allowed; 2 in family; $12. 1234 Washington st., Brighton. LAUNDRY, Waltham, Mass.

SALESMEN—Wanted, to cover town to sell our office and home specialty; you can easily earn $5 to $10 daily. C O'CONEY, Box 626, Westerville, N. H.

Schools and Colleges.
15c a line of 7 words. 25c display.

EVENING STUDIES
AT COMER'S COMMERCIAL SCHOOL begin September 9; new branch of study; practical method of individual instruction in shorthand, bookkeeping, typewriting, commercial law; day or evening. Monday and Thursday evenings; prospectus free. The Standard Building, 561 Boylston st., near Arlington st.

Patents.
15c a line of 7 words. 25c display.

C. S. GOODING Mechanical Engineer
Registered Attorney **PATENTS**
28 SCHOOL ST., BOSTON. Established 20 Yrs.

$10 EACH for names of persons interested in patents; free conditions address F. B. Box 2048, Washington, D. C.

Wall Papers.
15c a line of 7 words. 25c display.

A COMPLETE STOCK of new and artistic wall papers; new designs for season of 1912 now in stock; reasonable prices. THOS. SWAN, 24 Cornhill.

WALL PAPERS—In sample rooms at 31 Bromfield st., room 212; see us before buying.

Furnished Rooms to Let.
12½c a line of 7 words. 25c display.

587 TREMONT ST.—60 rooms, 20 private baths; roof and lobby garden; $1 baths; rooms, $1 per day; private phone, $2.50 day; rooms 75c to $1 per day; 300 rooms, 200 baths.

COLUMBUS SQUARE HOTEL.
636 COLUMBUS AV.—Suites, rooms, single, ready for, tel., private bath, H. and C. w., steam; laundry, transients solicited; $3.50 w.; $1 day; 167 ELIOT Tremont.

THE GERALD.
97 W. NEWTON ST., central, best rooms in Boston; $3 baths; $2.50 rooms; $10 week; steam heat, shower bath, telephone; cross beds. Silvest mgr. Tel. 4000 Back Bay. 97 West Newton.

HOTEL WASHINGTON.
HOTEL WASHINGTON, corner of Rowdoin st. and Bulfinch pl.; 75c to $1.50 per day; $4 to $7 per week.

HOTEL TAXI, 668 Tremont st., rear entrance 21-25 Albion st., five minutes' walk to Back Bay; each room thoroughly ventilated, perfect; smoking, writing room; rates, $2 per week; $2 up; families accommodated; 2 to 6 connecting rooms; tel. Tremont 6100.

100 FUR ROOMS all parts city; housekeeping, single, transient; $1 up; 1 week, $4 up. 1000 Washington st.; tel. 1316-J.

DELMAR—Beautiful, modern, housekeeping, beautifully furnished rooms, hot and cold water, tourists accommodated.

CHARLES ST., 108—Large, front, 1 h. keeping room, suitable for gentleman; $3.50 week; bath.

COLUMBUS AV., 416—Suite 7, room in exchange for light housekeeping suite of two rooms.

COLUMBUS AV., 506—Very nice front parlor for business or lodging, steam heat, well fur.

COLUMBUS AV., 1124—Large, sunny alcove and square room, bathroom floor; ref. ex.

COLUMBUS AV., 1124—Large room, h. and c. water, $3; side, $2; refined home.

COLUMBUS SQ., 6—Pleasant, nicely furnished room, suitable for gentleman.

COLUMBUS AV., 424—Beautiful lighthouse, suites, furnished or unfurnished.

CONCORD SQ., 1—Newly furnished square room and bathroom, suitable for gentleman.

DARTMOUTH ST., 118—Elegantly fur. large front room, bath, suitable for gentleman; $4 week; tel. $4.50.

DORCHESTER—3 Cottage Park; 3 nicely furnished rooms, $1.50 and $2, private family.

DUDLEY ST., 1—Nice sunny housekeeping room, under new management.

EAST BOSTON—Large housekeeping room complete, rooms of every description, location especially desirable. H. L. 90, 260 Chelsea st.

JAMAICA PLAIN—108 Day, st to let, single, double, suites; all conv.; tel. 1680-M.

MASS. AV., 681—Large front room, well furnished; also back alcove room on bath floor; suitable for gentleman; reasonable; 2 minutes' walk from Subway.

MASS. AV., 857—Handsomely furnished, steam heat, front and back parlor, bathroom floor; 5 and 6 rooms.

MT. VERNON PL., 6—Near State House; large, elegant front room, suitable for gentleman; private family; also front room for 2 gents or married couple.

NEWBURY ST., 5—Overlooking Public Garden, handsomely furnished rooms, single or en suite, permanents; tel. 4199-R. H. B.

NEWBURY ST., 160—Nice back parlor, running water; also front room for 2 gents or married couple; no children.

REVERE—153 Vane st., near Town Hall; 2 fine connecting rooms, light housekeeping, $3 week.

ROLLINS ST., 21—Square room on ballroom floor; also small room; all conv.; tel. 2818-M.

ROXBURY—145 Cedar st.; 2 front rooms, complete for light housekeeping; 1 front room, $2; $2; tel.

ROXBURY—Flat of 3 rooms, furnished complete for housekeeping; separate bath; rent $5. 9 Rockland st.

ROXBURY—48 Moreland st., steam heated parlor, also single room; all conv.

ROXBURY—17 Circuit st., suite 3; a large furnished front room, also single room.

ROXBURY, 9 Downing st.; to let, very desirable front room, bathroom floor for 1 or 2; $3.

RUTLAND ST., 73—Large, nicely fur. front parlor, bath, hot water, steam heat, tel. room, 1 or 2, steam heat.

RUTLAND SQ., 37—Three rooms, furnished for housekeeping; gas, use of bath; $12.

RUTLAND ST., 76—Nicely furnished front parlor, also back room; all conv.; tel. 2818-M.

SHAWMUT AV., 275—Parties coming to Boston, find it out at once; handsomely furnished, warm this week in rooms; good location; tel. Tremont 6100.

SHAWMUT AV., 344—Cor. Upton, 1 flight; second floor, 3 rooms, bath; rent $18; adults; family; private.

SOUTH HUNTINGTON AV., 63—Suite to let, sunny furnished room, furnace heat; good rates; tel. Jamaica Plain 1000.

SPRINGFIELD ST.—One and two suite, rooms, $2 to $3 per week; Waverly House, 1 Springfield st.

SUMNER—Very furnished back parlor, also front, at 71 and 73 Clifford st.; price $25 and $24. THOS. F. HEALEY, ESTATE OFFICE, 73 Warren av.

Apartments to Let.
15c a line of 7 words. 25c display.

$21 ENTIL ORY. $22
DORCHESTER—5-piece flat, 5 rooms and bath, with furnaces, pianos, organs can be stored; rent reasonable; 5 minutes to Fields Corner; only today, 2 to 5, to 9 A. CORBETT, Owner, 31 Bleiman st., off Fields Corner. Tel. Dor. 429-M.

STEAM HEATED
TWO and 3 room suites, nicely furnished, bath and kitchen privileges; also unfurnished suites and service in new concrete building; also single rooms, to let. 1234 Washington st., Brighton.

NEW APARTMENTS.
440-451 WALNUT AV., overlooking Franklin Park, 5 and 6 rooms, con. bed water, steam heat, tenants' privilege to cars and elevated; rent $35 to $37. SUPERINTENDENT on premises.

CHARLESTOWN.
TO LET—Suite, 5 rooms, all clean brick; bath, set tubs, gas, set bowls; rent $15. 2 Lexington st., Somerville.

COLUMBUS SQUARE HOTEL.
655 COLUMBUS AV., S. B. 6-room suites; tel., private bath, H. and C. w., steam; $3.50 w.; $1 day; 2500 rooms, 1000 baths.

TO LET—Brand new 5-family houses, all rooms and bath, first floor, 6 rooms; hot water heat, gas and electrics, excellent neighborhood; apply premises, 1 to 5 p. m., 1 Bowdoin st., Somerville, 284 Main st., Medford.

TWO FLATS, 4 and 5 rooms; gas ranges, $5.50, $6.50 and $10 week, near Washington st., Dorchester; 5 and 6 rooms, $20 and $22 month. SUMNER & SON.

4 AND 5-ROOM SUITES—Rent $15 to $17. 3 and 4-room tenements; rent $7 to $12. Apply 1234 Washington st., Brighton.

NEAR Mission church; 5-5 and 6-rm. fats; $13-$15. Also 4-rm. flat, $11. 1 and 2 Tremont pl., Roxbury.

BLUE HILL AV., 1280—Modern 5-room suites, in elevator apartment house; rent $25; heat, gas, tiled bath and beach privileges; rent $24 to $28. ALDINE.

CHARLESTOWN—Tenements, 2 rooms, good locality; rent $6 per month. Inquire 2 Russell st., off Bunker Hill st.

CHELSEA—Sunny front room, $6.50; 3-room suites, $8.50. 2nd floor. ALDINE.

COLUMBIA AV., 1—Sunny 3-room suites, $8.50. 2nd floor. ALDINE.

DORCHESTER—Modern 5-room flats, all conveniences, hot water heat and large yards, houses all exterior; $19 and $20. ALDINE, 1 Columbia av., Boston. Tel. Main 2687.

EVERETT—New house, 5 rooms, all improvements, hot water heat, $20. Columbian av., Broadway and Ivy Valley av., Everett.

EVERETT—Flat of 5 rooms, all conveniences, new house, in L 2. Handy, $15 to $16 per month; no children. 40 st.

DIX PL., 24—Tenements of

EDITORIAL PAGE OF THE **BOSTON AMERICAN** BOSTON SEPTEMBER 12, 1912

BOSTON AMERICAN

80 AND 82 SUMMER ST., BOSTON, SEPTEMBER 12, 1912.

Largest Circulation in New England, DAILY and SUNDAY.

Interesting New Theory on Noses

It Is Interesting. Let Us Discuss It.

Copyright, 1912, by American-Journal-Examiner

Here is a suggestion handed to the Editor in regard to noses. Have you noticed, by the way, how many suggestions all men find in things that interest their CHILDREN!

Editor BOSTON AMERICAN:

Dear Sir—Here is a hunch on big noses that may be useful some time, if it isn't too old. You remember our friend Napoleon wanted men for generals with big noses, because they were usually abler. I've been trying to find out why. Lately, since my small son was operated on for adenoids, I find his nose, which was formerly small, is beginning to develop rapidly. Of course, this is because he now breathes through it, and using any organ develops it. But isn't it barely possible that the MEN WHO HAVE BIG NOSES ARE THE NOSE BREATHERS? AND THAT THEY ARE ABLER BECAUSE THEY GET MORE AND BETTER AIR INTO THEIR LUNGS BECAUSE THEY DO BREATHE THROUGH THEIR NOSES?

Sincerely, J. O.

This letter is printed because all human beings are interested in noses. Whatever a man HAS he is interested in. Consequently you can be sure to attract all of your readers when you talk about blue eyes, big noses, red hair, fat or thin bodies. For the same reason you interest millions when you talk about babies.

Ninety-nine times out of a hundred the man with the big nose is the able man.

Go over at random a few of the very great men—Dante, Napoleon, Washington, Lincoln, Wagner, Voltaire—most of our everyday favorites—and you will find them with big noses. As we have said before, you find them with blue eyes ALWAYS. There are NO exceptions to the rule that the really great men have blue eyes; there ARE some exceptions to the rule about big noses.

For instance, Socrates, who was very great indeed, had a very small and turned-up nose. Perhaps some accident happened to it when he was young. The Greeks thought big noses—reasonably big—beautiful. And they thought so much of beauty that they didn't see how it was possible for a man to be as wise as Socrates and as ugly as he was.

Beethoven—the greatest musician that has lived thus far—also had a rather small nose. Cromwell had another small nose.

Speaking hastily, we should be inclined to say that great INTELLECTUAL power goes with a big nose, and that force of character, the FIGHTING quality, goes with a small nose. Cromwell and Socrates—the latter was really only a moral fighter, not an intellectual one—compared with Voltaire, Dante and Napoleon, bear out this theory sufficiently well.

We disagree with our contributor in one way. We do not think it is BREATHING that makes the nose big. It is THINKING that produces big noses.

A life of prolonged study and deep mental concentration will actually change the nose of the individual to a perceptible extent—making it larger and bumpier than it would be naturally. Of course, this effect is accentuated from one generation to another, and it is pretty safe to say that the man with a highly developed nose either comes from a thinking FAMILY or from a RACE that has done some thinking for a good many centuries.

The pronounced noses of the Jewish race are undoubtedly due to the four thousand years of education that they have behind them. When most of our ancestors were savages, dancing around with little civilization and few clothes, the Jews already had more than two thousand years of civilized and thinking life back of them.

When Solomon ruled and wrote his Song, a young man could say to the young lady he admired:

"Thy nose is as the tower of Lebanon which looketh toward Damascus." Seventh chapter, fourth verse. Song of Solomon.

That was meant as a compliment, not as a joke. If you have ever seen the tower of Lebanon which looketh toward Damascus—we haven't—you know that such a comparison would not be called complimentary in our "nez retrousse" day.

In addition to that, the last two thousand years—during which anti-Jewish prejudice, which, having reached its climax, has been gradually dying out—has been a very thoughtful period for the Jews. Only those that could THINK could ESCAPE.

Why it is that thinking should affect the nose we don't pretend to say. Of course, even in the animal world you will notice that the mental operations seem reflected in the face. For instance, the eagle—with his very fine beak, his savage, determined temperament—has a very different physiognomy from that of a canary bird, or an honest egg-laying hen.

We must remember that it doesn't do to judge a man ENTIRELY by his nose. Very often the nose—which originally indicated thought or concentration of purpose—keeps its shape long after the thinking has ended and after the purpose has melted.

For instance, you can find in Europe an elaborate collection of princes and princesses with magnificent inherited noses—and among them all there is not enough real thought, energy or concentration to make one single street peddler a success.

Our friend thinks that he has solved the nose question, as he explains in his memorandum sent to the editor. The strongest man is the one that has the best blood; the one that has the best blood is the one that breathes the greatest quantity of fresh air—getting his blood most thoroughly oxygenized—the biggest nose gets the most air, etc.

It is a good idea to encourage, anyhow. Anything that will make people take deep breaths, leave their windows open, and get into their lungs the fresh air so plentifully supplied—about the only thing that we get for nothing—must do good.

Those very lazy fish called "suckers," that country boys pull up from the muddy bottoms of stagnant ponds, are the only animals as foolish as the human being that neglects his fresh-air supply. The sucker, if he chose, could come up out of the mud and fill his gills with good air, as the other fish do. Instead of that, he digs down in the mud, and his flesh isn't fit to eat—it is even worse than that of the catfish that stays in the mud all Winter.

If our contributor's idea will stop a few of his fellow-creatures from being like the sucker in the pond mud, he will do good. It will also do good to get people to thinking even about their noses. It is better to think about a trival thing like that than not to think at all.

Lashed to the Mast

By T. E. POWERS

Copyright, 1912, by the International News Service

Let Bill Do It

By GEORGE McMANUS

Copyright, 1912, by the National News Association

I'LL PHONE MY BUTCHER AND TELL HIM HELL HAVE TO WAIT WITH HIS BILL- HELLO-CENTRAL- GIVE ME 2-8-1-BISCUIT!
WHAT? YES-I'M WAITING FOR 2-8-1-BISCUIT!
WHAT DO I WANT? I TOLD YOU I WANTED 2-8-1-BISCUIT! ALL RIGHT-I'LL PARDON YOU THIS TIME!
HUH? HOW MANY TIMES MUST I TELL YOU-WHAT? I DIDN'T GIVE YOU ANY NUMBER? WHAT—?
WAIT JUST A MINUTE?
LET BILL DO IT!!
AND BILL DID.

You Can't Always Sometimes Tell

I Wish I Had a Hundred Million Dollars

A Most Unreasonable, Preposterous and Utterly Foolish Wish, This of the Comic Song of a Dozen Years Ago, But THERE ARE REASONABLE WISHES. For Instance, You Might WISH FOR TEN THOUSAND DOLLARS, AND GET IT.

THAT was a ridiculous song, of a dozen years ago, "I Wish I Had a Hundred Million Dollars."

Perhaps you remember this song, and how it MADE YOU LAUGH.

The wisher, you may recall, wanted "Rockefeller waiting on the table." He had champagne fountains bubbling at his feet.

IDLE wishing is POOR BUSINESS. It is very much like faith without good works, and we all know that faith, if it hath not works, is dead, BEING ALONE.

One of the poets has expressed it very well. "In IDLE wishes," he says, "fools supinely stay; be there a will, and wisdom finds a way."

A wish, to be a GOOD wish, has got to have ACTION behind it, has got to be BACKED UP BY WORK. Hustle would be even a better word, perhaps.

We think of these things today, of the ridiculous song, which made everybody laugh, and of the dreamer who "wishes" for things, and RESTS CONTENT WITH IDLE WISHES, in connection with the great $10,000 offer the Sunday AMERICAN is making to its readers.

The Sunday AMERICAN is a GREAT SUNDAY NEWSPAPER. It is one of the MOST SUCCESSFUL SUNDAY NEWSPAPERS IN THE UNITED STATES. It is bought regularly by 400,000 people.

Recently, the editor of the Sunday AMERICAN determined to increase the circulation of his newspaper by 100,000 readers, and to DO IT QUICKLY.

He did not say, observe, "I WISH we had a circulation of 500,000." He said, "We are GOING TO HAVE 500,000 subscribers." Of course he WISHED for them, IN THE BEGINNING, but immediately he started out to GET them.

And it is this enterprise of the Boston Sunday AMERICAN which makes it possible for YOU to have the $10,000 you have been wishing for.

The Sunday AMERICAN offers this altogether UNPRECEDENTED CASH PRIZE to the man or woman, boy or girl, in New England, who, in the NEXT TWENTY WEEKS, turns in the largest number of SUBSCRIPTION-VOTES. This ten thousand dollars will be paid without hesitation, without conditions, without a string of any kind, to the man or woman, boy or girl, entitled to it.

You can BUILD THE HOUSE you have had in mind, buy an AUTOMOBILE, send the boy and girl to COLLEGE, put a little something in the BANK, with the Sunday AMERICAN'S GREAT CASH PRIZE OF $10,000. And your chance of winning this great prize is as good as anybody else's. If you fill out the enrollment blank to be found on another page—and the filing of this blank starts you in the race with 1,000 votes to your credit—the Contest Editor will forward all the information you desire. He will DO MORE. He will point out a dozen pathways, all leading straight to the goal.

And the question is, do you REALLY want ten thousand dollars, or are you content to STAY SUPINELY IN IDLE WISHES?

It is FOR YOU TO DECIDE.

The Sunday AMERICAN wants 100,000 more readers. It wants them speedily. The best way possible seemed to be the enlistment of the 400,000 present purchasers of the BEST SUNDAY NEWSPAPER IN NEW ENGLAND, who know the Sunday AMERICAN, who like it, and who testify to this knowledge and this liking by buying the paper Sunday after Sunday, year after year.

But the Sunday AMERICAN could not ask its readers to urge the paper upon their friends without compensation.

And so these prizes, numbering, altogether, FIFTEEN HUNDRED AND ONE.

The great prize is the $10,000 prize—perhaps the greatest, and certainly the largest, cash prize ever offered by a New England newspaper. But there are FIVE OTHER PRIZES OF $1,000 EACH.

These prizes will be paid cheerfully to those who win them. Fill out the enrollment ballot today—NOW would be the best time—and have the Contest Editor forward the details.

Here is your WISH COME TRUE. Here is your SHIP, coming into harbor.

A little agreeable work among your friends and neighbors and TEN THOUSAND GOLDEN DOLLARS MAY BE YOURS.

The AMERICAN would be glad to give away many times ten thousand dollars—perhaps it will, some day—but for the present here is this great cash prize of ten thousand dollars. It belongs to SOME READER OF THIS NEWSPAPER. It may belong to YOU.

Fill out the enrollment ballot you see on another page, back up that wish of yours with Yankee hustle, and TAKE THE MONEY.

Or else stop wishing.

Thoughts About Women

WOMEN know at first sight the character of those with whom they converse. There is much to give them a religious height to which men do not attain.—Ralph Waldo Emerson.

* * *

Women see through and through each other; and often we most admire her whom they most scorn.—Charles Buxton.

* * *

Woman is a miracle of divine contradictions.—Jules Michelet.

* * *

Before going to war, say a prayer; before going to sea, say two prayers; before marrying, say three prayers.—Proverb.

* * *

One should choose for a wife only such a woman as he would choose for a friend, were she a man.—Joseph Joubert.

* * *

Woman is a fickle and changeful thing.—P. Virgilius Maro.

* * *

There are no women to whom virtue comes easier than those who possess no attractions.—Anonymous.